10 Pages Tonight

The Portsmouth Daily Times.

10 Pages Tonight

VOLUME EIGHTEEN. PORTSMOUTH, OHIO TUESDAY, MARCH 28, 1911 PRICE THREE CENTS.

COX LOSES POINT, HIS JUDGES MADE TO VACATE BENCH

(By United Press.)

Cincinnati, O., March 28.—Chief Justice Thomas A. Jones of the Fourth Ohio Circuit court, decided today that the affidavit filed by Prosecutor Hunt was sufficient to unseat Circuit Judge Peter Swing and Sam W. Smith during the hearings in the Cox perjury case.

Judge Jones at once appointed Judges Festus Walters and E. D. Sayre, members of his circuit, as temporary successors of Judges Swing and Smith.

Judge Jones said he questioned the constitutionality of the law under which the affidavits were filed but as the supreme court had never passed on it he had to obey it.

With Circuit Judge Jones of this circuit, Judges Walters and Sayre will now proceed to hear the mandamus case brought by Cox's attorneys to force Presiding Judge Charles Hunt to act on the prejudice affidavit filed against Judge Gorman. They will also hear the injunction case brought against Judge German in the circuit court by which Gorman is enjoined from trying Cox.

The Cox attorneys at once filed a prejudice affidavit swearing Justice Edward Jones, Democrat, of Hamilton, off the bench and his place was taken by Chief Justice Jones himself.

Local Roads May Be Involved In Case

(By United Press.)

Washington, March 28.—Criminal prosecution against many powerful financiers may be instituted soon, following a long secret investigation of what the department of justice officials call the biggest trust in the world. It is an anthracite coal mine trust combining billions, and said to be fathered by the Pennsylvania railroad, to control the country's output.

The B. & O. and the N. & W. railroads are alleged to be deep in the scheme. Dummy directors and secret alliances with the mines are charged.

(By Associated Press.)

Harrisburg, Pa., March 28.—Sweeping legislative investigation of the anthracite coal industry in Pennsylvania is proposed in a concurrent resolution introduced in the general assembly.

BIG ODDS ON MORRIS

(By Associated Press.)

Sapulpa, Okla., March 28.—Ten to one is the betting odds on Carl Morris, the "hope of the white race" to defeat Mike Schreck in their fight here this afternoon.

Crew In Danger

(By Associated Press.)

Washington, March 28.—The revenue cutter Forward which was standing by the steamer D. N. Luckenback, aground near Key West, has reported to the navy department that 28 men comprising the crew are in peril of their lives, unless additional help is promptly sent. The steamer is in a dangerous position.

TOM JOHNSON HAS RELAPSE

(By United Press.)

Cleveland, O., March 28.—Former Mayor Tom L. Johnson has failed to rally from his second relapse and is in a critical condition today.

WON'T WORK FOR NEGRO

(By United Press.)

Washington, March 28.—After a several days search the department of justice has been compelled to offer extra pay for a stenographer to get one for Assistant Attorney General William H. Lewis, a negro, recently appointed.

GERMAN IS SHOT DEAD

(By Associated Press.)

Constantinople, March 28.—Col. Von Schlichting, one of the German instructors in the Turkish army, was shot dead on the parade ground by an Albanian soldier. It was an act of vengeance, the officer having reprimanded the man for slackness. The assassin was arrested.

30 CENT GAS IN COLUMBUS

Columbus, O., March 28.—City council last evening passed the ordinance providing a 30-cent net gas rate for 10 years, which the gas companies say they will not accept. If the refusal is adhered to, the city's natural gas supply will be cut off in July.

L. D. YORK HAS LOST OUT IN BIG SUIT

(By United Press.)

Columbus, O., March 28.—The supreme court today decided for the plaintiff in the suit of the Champion Iron Co. against L. D. York, the Burgess Iron Co., et al, to enforce judgment for $4324.51 in a suit for breach of contract in the lower court.

The supreme court grants the amount and interest, totalling $5194.30.

NEW YORK FIRE HORROR SCENE

New York, March 28.—The appalling disaster in the Triangle Shirtwaist Factory, at Nos. 23-29 Washington Place, in which 143 men, women and young girls were burned or crushed to death, cost more lives than any other fire in the history of the city. Those who were not burned to death were shattered to unrecognizable masses on the sidewalk to which they jumped.

On learning of the disaster George McAneny, President of Manhattan Borough, ordered attaches from the Department of Buildings to begin an investigation at once. District Attorney Whitman at once set the machinery of his office in motion to see if any of the Building or Fire Department laws had been violated and indictments are expected to follow.

UNION LABOR IS TO MAKE PROTEST

(By United Press.)

New York, March 28.—To partially express the resentment and horror of union labor over the fearful death toll of the Triangle factory fire, every union workmen so far as possible will suspend work when the bodies of the unidentified dead are buried.

All who can, will follow the hearses on foot, as a protest against law enforcement of the labor law. Owing to the law which requires unidentified bodies to be held five days the funerals will take place Thursday or Friday.

Following the funeral a gigantic mass meeting will be held at which demands will be made that authorities make the city's factories safe. The union leaders will also prepare a comprehensive report, showing the exact conditions in every factory in the city, copies of which will be sent to various officials.

The relief fund for the fire sufferers now totals $15,000 and is growing rapidly. Today 28 bodies remain unknown, with little hope for the identification of any, except a possible two.

(By Associated Press.)

New York, March 28.—Sifting down testimony at their disposal city and county officials hope today to draw closer to responsibility for Saturday's factory fire in which 142 persons lost their lives. The task of burying the dead continued today. There remain 28 bodies so badly burned that identification seems improbable.

Guerrilla Warfare Is Abandoned

(By Associated Press.)

El Paso, March 28.—Guerrilla warfare is formally abandoned by the Mexican insurgents according to a decree issued by Francisco J. Madero, made public here.

The decree organizes the entire republic of Mexico into seven groups of states, each group to be known as war zones and the insurrectos in each group to constitute a corps.

One of the objects of Madero in abolishing guerrilla warfare is to induce foreign countries to recognize the belligerency of the insurrectos.

WAS HANGED FOR MURDER

(By Associated Press.)

Philadelphia, March 28.—Geo. A. Green, said to have negro blood in his veins, was hanged for the murder of Edith Wondeirly, a white woman, whom he shot four years ago. Green said the two agreed to die together.

WINNERS IN AUTO RACES

(By United Press.)

Jacksonville, Fla., March 28.—The auto speed carnival opened here today with the 20 mile event for cars under 600 cubic inches and over 2300 pounds weight, which went to Merz in a National in 14 minutes and 58 seconds.

Disbrow in a Pope Harvard won second prize in 15 minutes and 15 seconds, and Wilcox, in a National, third.

J. E. Rickey left Monday on a trip through Kentucky for the Hamilton-Brown Shoe company of St. Louis.

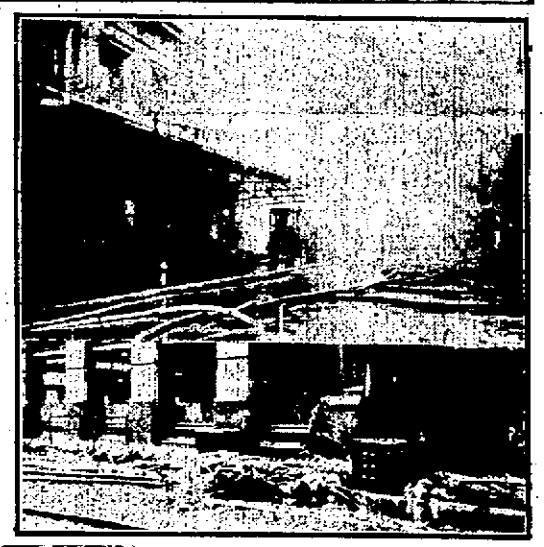

The upper half of lower photo shows the building on fire. The lower half shows 40 bodies of young girls strewn along the sidewalk beneath the windows from which they fell or leaped 100 feet.

138 Drowned At Sea

(By United Press.)

Brisbane, Australia, March 28.—All hope for the 70 sailors and 68 passengers of the long delayed steamer, Yongala, was abandoned today when bits of wreckage of the cargo were washed ashore. The Yongala probably foundered in the recent storm.

Rumor Spreads That Diaz Has Resigned

(By United Press.)

San Antonio, Tex., March 28.—A wide spread rumor that President Diaz had resigned although subsequently denied in every quarter is causing some excitement in the army camp here. From an officer it has been learned that the United States has many commissioned officers in various points in Mexico, watching events and making confidential reports to headquarters. These reports may decide for or against intervention. A large number of cars and plenty of motive power is still being held here although railroad officials deny that the government is paying demurrage on them.

Army men think congress will receive a full report on the Mexican situation from Taft and intervention will then rest with that body.

The Mexican congress meets April first and rebels here say they expect Diaz and Vice President Corral to either resign or ask for long leave of absence.

AMERICAN NOT KILLED

(By United Press.)

Washington, March 28.—John H. Dignowitty, the American reported executed by Mexican federals, is alive and well and free, according to reports from Consul Letcher at Chuchia.

CARRIED MONEY IN CART, IS HELD UP AND ROBBED

(By United Press.)

Cincinnati, O., March 28.—Subtreasury officials were today notified that a cart with $1000 in silver being sent from here to Salem, Ky., was held up and robbed by two masked men three miles from Salem.

A sheriff's posse is searching for the men who probably buried the loot.

The driver of the cart says the men were masked. They stopped him with revolvers and took the three sacks of money, then ordered him to drive away and not turn around under penalty of death.

He obeyed but he called the sheriff from the first farmhouse he reached.

Expects Peace In Mexico In 10 Days

(By United Press.)

San Antonio, March 28.—Peace in Mexico within ten days or at the outside within 30 days was predicted by Francisco Madero, Sr., upon his arrival here.

He declared that the Mexican government has agreed to enter into peace negotiations with his son, the leader of the rebels.

Meanwhile the United States army here has been ordered to recruit to full war strength as soon as possible and be prepared for an indefinite field campaign.

Mrs. Nat Goodwin Granted A Divorce

(By Associated Press.)

New York, March 28.—An interlocutory degree of divorce in favor of Edna Goodrich Goodwin, the actress, from her husband, Nat C. Goodwin, the comedian, was signed by Supreme Court Justice Giegerich. Mrs. Goodwin was given permission to marry again but Goodwin is denied that permission during the lifetime of his former wife.

Harmon Works For Compensation Bill

(By United Press.)

Columbus, O., March 28.—The senate committee on telephones and telegraphs today adjourned without taking action of the Yount bill despite Yount's protest. They are waiting for the house action on the Winters public utilities bill.

The joint legislative pen probe committee today decided in favor of a new penitentiary in the country and will draft a bill creating it soon. Governor Harmon is opposed to this and will probably fight the bill.

Governor Harmon spent several hours today in an effort to get action on a workingmen's compensation bill. He is not in favor of any particular bill, but wants the enactment of a fair measure which both employers and employes will accept.

ALEXANDER WILL FIGHT

Chillicothe, O., March 28.—County Auditor Alexander will fight the injunction suit brought by the Scioto Gazette, a daily newspaper, to restrain from kicking its reporters out of the office when they called for news. He has employed Attorneys Yaple & Boulger and says he is going in to win. The case has caused a sensation.

Bank Was Robbed

(By United Press.)

Nashville, Tenn., March 28.—After severing all wire connection with the outside four robbers blew the safe of the Lancaster bank and escaped with $3000.

They first erected a barricade between the bank and the cashier's house next door.

When the cashier was awakened by the explosion two of the robbers held him at bay by the barricade until they all could escape. He opened fire but his shots went wild.

CHINA YIELDS TO RUSSIA

(By United Press.)

London, Eng., March 28.—Peking dispatches to the Times today say China has granted all of Russia's recent demands except that for the establishment of a Russian consulate at Kobdo.

This will probably satisfy Russia temporarily but more trouble may come because of a mine dispute in Southeastern China.

BILLY BUTT-IN TIMES WEATHER MAN

I'm feelin' better now. Got a pop sure hunch that spring is here. Shook hands with a real live baseball man this a. m. (Pete Childs) and if I'd any doubts before about this spring time dope, they vanished like a fog, when I met up with "Pete" and "Weinie." How's that? Yea bo, it's regular trips to th' ball park from this on for yours truly.

Here's th' dope on tomorrow's weather:

Ohio, Probably showers in south; snow flurries in northern portion tonight or Wednesday, warmer.

West Virginia, Probably showers tonight or Wednesday, warmer.

Indiana, Probably light rain or snow in north and central portions tonight or Wednesday morning followed fair and warmer.

Kentucky, Unsettled and warmer tonight; Wednesday fair.

Says Fulton Bill Will Be Defeated

(By United Press.)

Columbus, O., March 28.—The defeat of the Fulton-Dean liquor bill on a vote, dictated solely by the constituents of the respective assemblymen, is predicted by N. D. Cochran of the Toledo News-Bee in a dispatch to his paper today.

He says the efforts of the politicians to use this bill as a wedge to disrupt the progressives will come to naught. He also says that the remainder of the session will probably develop a bi-partisan fight over progressive bills, the progressives of both parties uniting for their support, and Harmon occupying a prominent position in the spotlight during the fight.

He says the first battle of this war will come in the house tomorrow over the Winters public utilities bill with the united progressives demanding its death or the substitution for it of a real bill.

THE DAILY TIMES
Subscription, per year, $5.00
THE TIMES PUBLISHING CO.
Chillicothe and Front Sts.
[illegible] .... Editors
[illegible] ....
[illegible], Jr. .... City Editor
Entered at Postoffice at Portsmouth, O., As Second Class Mail Matter.

TIMES TELEPHONES.

Bell.		Home.	
Editor Harold	[illegible]	Editor Harold	[illegible]
City Editor	[illegible]	City Editor	[illegible]
Business Office	[illegible]	Business Office	[illegible]
Editor Taylor	[illegible]	Editor Taylor	[illegible]
Composing Room	[illegible]	Composing Room	[illegible]
Job Office	[illegible]	Job Room	[illegible]

Annexation is not a question of time past or present, it is one solely of desirability.

Half a month has gone by and Hobson has not once irrupted in that time, and think of the time.

Col. Limantour did not bring peace, but he did the next best thing. His little talk ousted the ancient Diaz cabinet.

We are pleased to note an apparent shortage in the spring crop of poetry, in so far as this neck of the woods is concerned.

Andy Carnegie is in favor of a peace pact with England. So are we all and none of us paid ten million dollars towards that end either.

Floyd county, Kentucky, appears to be eager to rival Adams county for the biggest black spot on the map. Its grand jury has just fairly started work, but it has returned over 200 indictments against election bondlers.

What is the matter up at Ironton? An individual up there, who enjoys a little brief authority, through the long and valiant service of his party organ, refers to it indefinitely and irrelevantly as "the morning paper."

Judge Middleton sapiently promulgates that in his view the man who buys a vote is no worse than he who sells it. The times have wrought the change. At first votes were sold because candidates and machines wanted to buy them. Now votes are bought because they have to be, or else lost to the other side.

The Calvert Sale.
A fair-sized crowd attended Judge R. A. Calvert's personal property sale, office fixtures, etc. Tuesday afternoon. Desks, book cases, type writer and other articles went for low prices. The judge is preparing to go to Louisiana to live with his daughters.

Out On Bond.
William White, of Rushtown, who was committed to the county jail last week from squire Burnett's court in Rush township on a charge of assault and battery upon Frank Hildebrand, furnished $100.00 bond on Tuesday and was released from the bastile. George Hill, of the West Side came to his relief and furnished the necessary bond.

Aunt Is Dead.
Mrs. F. W. Sheridan, of John street, and Mrs. Crayton Norman of East Gallia street, received word, Tuesday, that their aunt, Miss Tina Hedges, 65 years of age, had passed away at Zanesville, following a lingering illness with dropsy.

Gay Youth Arrested

Huntington, W. Va., March 28.—As he stepped from a Norfolk and Western train at Kenova last night, expecting to find a woman friend waiting for him, Jack Wolfel, scion of a wealthy family, of Columbus, Ohio, found instead several Huntington police officers with a warrant for him, charging him with having taken $1,500 worth of diamonds from his sister, Miss Caroline Wolfel, of Columbus, Ohio.

With a young woman, who gave the name of Goldie Leroy, he came to this city, and, it is claimed, pawned several hundred dollars worth of the diamonds. Later he returned to Ohio and left the girl here. A few days later Wolfel's sister traced the couple to this city and succeeded in locating several diamonds in a pawn shop. Warrants were issued for both of them, charging grand larceny.

Miss Leroy was arrested yesterday at Circleville, Ohio, and requisition papers were secured today for her return to this state.

MUCH TALK IS CAUSED

A light-haired, blue-eyed telephone man and a popular young girl of this city had a long and earnest confab in the Masonic Temple Tuesday morning. Rumors were quickly rife that they planned to elope.

Parental objection prevented their elopement a few months ago, and the young man left the city. He came back Monday. Relatives of the girl got next to the conference up town, and if the couple had any intentions of hiking away, they were rudely thwarted.

The telephone man left for Columbus this afternoon, dissipating all theories that he would be accompanied by a Portsmouth bride.

Will Move to Harrisonville

J. Frank Rickey will move this week to Harrisonville, where he recently purchased the general store of George M. Warder. His son, Wamser Rickey, will assist him in the store. Mr. Rickey recently resigned his position of traveling salesman for the Hibbs Hardware Company. They have planned a number of improvements in their new purchase.

Had Ball Game.
The Columbias easily defeated Test's All Stars at the York diamond, Tuesday afternoon, the score being 12 to 8.

Batteries—Columbias, Welch and Hopkins; All Stars, Test and Foster.

Those Terrible Itching
SKIN SORES
Easily Healed at Home

For fifteen years the Fire Drop Salve has been considered the best soothing and healing compound for skin diseases, such as pimples, eczema, cracked skin, running sores, wounds, burns, boils, salt rheum, ringworm, piles and acne. A single application will usually give immediate relief and stop the itching, burning sensation caused by skin eruptions. The irritable inflammation quickly subsides and the sores soon dry up and disappear. The Fire Drop Salve is composed of healing antiseptic essential oils and many ingredients carefully compounded by an expert chemist so as to give quick relief and permanent results.

The Best Remedy in the World for Piles.
Mrs. S. M. White, Trussville, Ala., Writes: "I had sores on my face for seven years before using Fire Drop Salve and as I had heard of two cures it had cured, decided to try it. I found it worked like a charm." The Fire Drop Salve is now put up in 25 and 50 cent packages and sold by nearly all druggists. If not obtainable in your local town send 25 cents for a package to Swanson [illegible] Lake Street, Chicago, Ill., and [illegible] postpaid.

For sale by
WIN NYE
Cor. Fourth and Chillicothe Sts.

An Appeal To Wives

No more terrible affliction can come to any home than the craving for strong drink of husband and father. We appeal to wives, mothers and sisters to save the husband and father or the brother with Orrine, a scientific treatment.

ORRINE is prepared in two forms, No. 1, secret treatment, a powder, absolutely tasteless and odorless, given secretly in food or drink. ORRINE No. 2, in pill form, is for those who desire to take voluntary treatment. ORRINE costs only $1.00 a box. Write for Free Orrine Booklet (mailed in plain sealed envelope) to ORRINE CO., 738 Orrine Building, Washington, D. C. ORRINE is recommended and is for sale in this city by Fisher & Streich, Sixth and Chillicothe Streets, Portshouth, Ohio.

Tom Says He Will Marry

Tom Zapf dropped into Roy McElhaney's barber shop and called for a "matrimonial" shave. Tom in all earnest declared this was the day on which he was going to make his plunge into the matrimonial sea, and judging from the way he and his Columbus lady friend were rushing about town, Tom means business this time, although inquiry at the probate office showed that not a single license had been issued.

To Fix Up Offices.
L. P. Haldeman Tuesday completed arrangements to overhaul his offices in the Masonic Temple. They will be refrescoed and recarpeted.

Mr. Neudoerfer Better.
Lawrence Neudoerfer, who returned home recently from Baltimore, is steadily recovering from the effects of his surgical operation and hopes soon to be able to visit his place of business.

Are To Marry.
It has been persistently rumored for several days that a well known traveling man and a popular saleswoman who only recently resigned her position will be married in the near future.

Comes For Visit.
Mother Matilda, general superior of the sisters of St. Francis, arrived here Tuesday to visit local sisters of the order. Her home is in Rochester, Minn., and she is on a tour of inspection. Thirty years ago Mother Matilda was a teacher in St. Mary's parachial schools.

Delegation Off To Columbus

John T. Breece, P. E. Selby and E. F. Rideout left Tuesday afternoon for Columbus, where they will attend a public hearing on the Dean-Fulton bill scheduled before the house of representatives this evening. Mr. Breece has secured quite a large array of statistics and expects to take the floor in an argument against the passage of the bill. He stated that he felt confident the bill would be defeated by at least three votes.

Stopped Off To See Friends

On their way to Columbus to attend an important meeting of telephone men from all parts of the state, R. H. Denderick, of Charleston, and C. C. Rand, of Huntington, stopped off in this city Tuesday to visit friends. They were formerly employed here by the Bell Telephone Company.

Was Known Here.
At a recent meeting of the Chicago Missionary Society a handsome picture of the late Charles Millhoff, a former resident of this city was unveiled with fitting ceremonies. Prior to his death he had been actively engaged in missionary work in the Windy City. His mother, Mrs. Mattie Millhoff is now a resident of Oklahoma. Mr. Millhoff was a cousin of Miss Mayme Patton and Mrs. Jessie Kuraly, of East Second street.

Joins Playmates.
Peggy Moore, Portsmouth's crack twirler, who has been making his home with J. Wes Hornung and family of East Eighth street, the past week, has joined Manager Childs and Catcher Weinberg at the Arlington hotel and will room there during the season. "Peggy" was delighted to meet Childs and Weiny and the trio held quite a gab-fest in the lobby of the hotel. Childs was pleased to see Big Frank looking so well, and predites he will more than equal his record of last season.

Mrs. T. M. Lynn is repainting her residence at Third and Washington streets. Frank Vigus is the contractor.

TO BE OPEN ALL SUMMER

Manager Potts of the old Orpheum picture theatre is preparing to make things comfortable for his patrons this summer. He emphatically denies the rumor that the theatre will close down this summer after the Air Dome is opened. He says that he will continue to run both the theatre and the Air Dome the entire summer.

He has already placed an order with the Shrader Harness company for a large awning to be erected at the front of the theatre. It will be here in a few days. He is also making preparations to install 16 new electric fans so as to furnish an abundance of fresh air. The Standard Supply company is at present figuring on the cost of the installation of a large two foot suction fan at the front of the theatre which will furnish a complete change of air every few minutes.

Curtis Said to Be Interested

It was said Tuesday that Dudley Curtis, of the E. G. Nave Company, was interested in the new picture house that was going up on the Carr property on Chillicothe street. The plans have been prepared by Devoss and Wilson.

No Quorum At Council

There were not enough members of the New Boston council present at the special Monday evening meeting to suspend the rules, and the $9,000 ordinance went over till the next regular meeting, April 13th. The money is to be used improving the streets and alleys.

HUNTS FOR RUNAWAYS

Mrs. A. W. Sheets, the White Bear hotel proprietress who together with her two youngest daughters, skipped out a few days ago, is still among the missing. The deserted husband, "Shorty" Sheets, has been busy night and day running down clues, but when sifted down they have proven idle rumors. One report had it that Mrs. Sheets was stopping with friends in the city.

CUTS DOWN EXPENSES

Some idea of the extent to which the B. & O. S.-W. is engaged in cutting down expenses was gained by the latest order received here on Tuesday. The order applies to the allowance for oil and waste. Only four ounces of waste and one pint each of black and valve oil is allowed for an engine for a day.

Denial By Woman

Mrs. Ardella Werner called at police headquarters Tuesday and entered vigorous denials to the statements made against her Sunday by her husband, Frank Werner, a Huntington bartender.

The young woman said the story told about her living with a former husband was absolutely false. She said she left Werner simply because she could no longer put up with his conduct. He has been drinking heavily, she said, sometimes neglecting his work, and though she had given him three trials, finally concluded he was past redemption.

Opening Date.
The Hansen company has definitely decided upon Friday evening, March 31st, as the date of the spring opening at its furniture store.

William Clausing of Gowanda, N. Y., arrived here Sunday to spend a vacation visit with his brother Leo Clausing of Campbell avenue.

HOW WEAK WOMEN

May be Made Strong at Small Expense and no Risk.

There are hundreds of women in this vicinity, weak, thin, run-down, tired out and nervous. Such women need Vinol just as much as did Mrs. Jane Pepper, of 2307 Howard street, San Francisco, Cal., who says:

"I have used Vinol for some time with particularly gratifying results. I was run-down, weak and debilitated, and my appetite was gone. After taking several bottles of Vinol I found my condition greatly improved, and do not hesitate to recommend Vinol to anyone similarly affected." (We guarantee this testimonial to be genuine.)

Vinol is not a secret nostrum, but a delicious cod liver and iron tonic without oil which will create an appetite, tone up the digestive organs, make pure blood and create strength.

Try a bottle of Vinol with the understanding that your money will be returned if it does not help you. Frank Amann, Druggist, Portsmouth, Ohio.

CHURCH CHOSE OFFICERS

The congregation of the Second Presbyterian church held a meeting on Monday night and elected church officers for a period of three years.

Following is the list of officers elected:

Elders—John E. Williams, Irving Drew, W. L. Leedom and C. E. Dowling.

Deacons—Albert Patton, Oscar Wilhelm, Albert F. Marting, Edward J. Morgan, Conrad Roth and I. Drew Leedom.

Trustees—Wade S. Kennedy, Dr. L. G. Locke and William D. Hosz.

Sunday School Superintendent—W. W. Gates, Jr.

Assistant Superintendent—John Peebles.

No date was fixed for the dedication of the new church as it could not be determined just when they would be ready.

Results At Lima, O.

Lima, Ohio, March 28.—This city is keeping ahead of Portsmouth in the number of converts at the Sunday revival. To date 3,802 have hit the trail here, compared to 3,394 who had marched forward in a similar time at Portsmouth. Mr. Sunday states he is confident that the 4,000 mark will be reached here, and on every hand you can hear "anything to beat Portsmouth."

COUPLE MADE TO MOVE ON

There was an interesting story going the rounds Tuesday about two local young men, who accompanied a couple of show girls to Waverly Sunday and registered as man and wife at a hotel.

The proprietor got "wise" to the situation and the lark was nipped in the bud. The girls went on to Chillicothe while the boys boarded the first train for Portsmouth.

Have New Hearse.
The F. C. Daehler company on Tuesday received an elegant new hearse. It arrived from Cincinnati by steamboat and is a fine addition to that firm's already splendid equipment.

The Eagles will hold a special meeting Wednesday evening to take action on the death of Zell Neff.

Decision Deferrer.
Press of other business has caused Mayor Searcy to defer his decision in the case of T. D. Haskins until Wednesday morning.

Quarryman Hurt.
Richard Hood, a middle-aged quarryman, was struck by a large rock and his right side badly hurt at the lime crushing plant in Limeville Monday.

OBITUARY

Leonard Zell Neff.
The heavy hand of death removed another of Portsmouth's well known and respected citizens early Tuesday when Leonard Zell Neff, more familiarly known as "Zell," passed peacefully beyond that boundary from which none return, at his home 561 East Eleventh street, after an illness with Bright's disease augmented with a severe siege of almost a month with typhoid fever.

So big and robust was Mr. Neff that it was thought his strength would withstand the ravages of the dread typhoid and only Monday he appeared better, lending encouragement to his relatives and friends that he would recover. His death came totally unexpected and as a great shock to the family and legion of friends throughout the city.

Mr. Neff made a brave fight against great odds, remaining conscious almost to the last, but was forced to yield to the inevitable and expired within a few minutes after being seized with a sinking spell.

He was a son of Mr. and Mrs. George Neff and his parents still reside at Sciotoville where he was born on May 15, 1872, consequently he was almost 39 years of age. At the age of 24, or on Nov. 24, 1896, he was united in marriage to Miss Georgia McElhaney, who survives with two daughters, Mildred and Sarah, aged 10 and 5 years respectively. A brother, Halsey Neff of Crabtree, Pa., is the only other close relative.

Mr. Neff attended school at Sciotoville and after he had grown up came to Portsmouth and learned the electrical business, residing here since. For many years he was a valued employe of The Portsmouth Street Railway & Light Co. but for the past few years has been engaged in the electrical contracting business for himself and was prospering.

He was a member of the Electrical Workers union, a member of the board of trustees of Central Labor Council and has always been active in local labor circles. He was an uncompromising Republican, being identified with what is known as the Clark faction for which he was for many years a zealous worker. He was on the police force during the Hutchins administration and for more than a year has been a member of the board of deputy supervisors of elections.

Mr. Neff was converted during the recent Billy Sunday evangelistic campaign, although in early life he was a member of the Methodist church. He was a member of River City Aerie of Eagles, Seneca Tribe of Red Men and Portsmouth Court Tribe of Ben Hur and through his untimely demise those societies lose an excellent member and brother and the community a most splendid citizen, who was well liked and esteemed.

After the Sunday revival Mr. Neff became identified with Manly Methodist church where the funeral will be held Thursday at 2 p. m. conducted by the pastor, Rev. J. W. Atkinson and Rev. L. L. Magee, district superintendent.

Mr. Neff took an active part in organizing the Personal Workers league and in no quarter is his death more keenly felt than among his fellow workers. The league will be represented at the funeral as will the various fraternal societies of which deceased belonged. Burial will be made at Greenlawn.

Nugent Funeral.
The funeral of Edward Nugent, Sr., will take place from St. Mary's church Wednesday morning at 9 o'clock.

Mrs. Jefferson Dever.
Mrs. Jefferson Dever, aged 75, died Monday morning at 10 o'clock after a short illness with pneumonia at her farm home near Four Mile, Jackson county. Mrs. Dever was born in Scioto county, Sept. 25, 1885. The funeral will take place from the home Wednesday morning at 10 o'clock with interment at Fairmont cemetery.

Ben Lambert.
Of the death of Ben Lambert, a brother of W. I. Lambert, of this city, the Jackson Sun says:

"Ben Lambert died early Monday at his home in this city after an illness of some eight weeks duration. He was born in Gallia county, August 25, 1858, and was the son of Mr. and Mrs. Wm. H. Lambert, who still reside in that county. He leaves to mourn his loss his wife, two sons Ben and Will and one daughter, Mrs. Jeff Backley. He also leaves beside his parents, two brothers, Charles A. of Columbus and W. I. of Portsmouth and five sisters Mrs. Allie Yeats and Mrs. Will Arthur of South Webster, Mrs. Wm. Ridge of Gallia, Mrs. John Smith of Wellston and Mrs. Will Spriggs. Funeral services will be held Wednesday at 1 p. m. from the Christian church, interment at Fairment."

Nora Marie Fisher.
Nora Marie, the 16-months-old baby daughter of Mr. and Mrs. Robert W. Fisher of No. 706 East Ninth street, died Monday evening after a ten days' illness with measles and pneumonia.

The funeral will take place from the Kendall Avenue church Wednesday afternoon.

Mrs. Annie E. Friend.
Concerning the death of Mrs. Samuel J. Johnson's mother, the Gallipolis Tribune of Monday said:

"Mrs. Annie E. Friend, widow of the late Charley Friend, died at her home on Third avenue, this city, March 27, 1917, after an illness of one week.

"The funeral services will be conducted at her late home Tuesday afternoon at 2 o'clock, the interment following at Pine Street cemetery at Wetherholt.

"Mrs. Friend was born at Amelia, Clermont county, Ohio, June 6, 1848. In 1857, she was united in marriage with Mr. John E. Treadway and they located in the state of Illinois, where one son Charles M. Treadway was born. In 1861 Mr. Treadway died and in 1863 she was united in marriage with Mr. Charles Friend, and they resided here for many years and after the death of Mr. Friend she continued to make her home here where she had many friends and was highly esteemed. She is survived by four children: Charles M. Treadway, Mrs. Wm. S. Cavin of this city, Mrs. Samuel J. Johnson of Portsmouth and Mr. Fred J. Friend of Warrensbury, N. J."

Mrs. Lena Stapf.
Mrs. Lena Stapf, aged 67, a well known German resident of Ironton, died suddenly Sunday afternoon from apoplexy. She is survived by eight grown children.

Mrs. Sarah Dixon.
Mrs. Sarah Dixon, mother of Stephen Dixon, who recently moved here from Wellston and took a position with the Stockham company, died on Saturday at the home of her daughter, Mrs. Nettie Hoskins at Jackson. She was about 90 years of age.

Mrs. Dixon was one of the pioneer residents of Hamilton township, Jackson county. She was a member of the old McCoy family that is well known in many of the southern counties of the state. She is survived by a large family. Dr. Oris Jackson of the East End is a grandchild.

The funeral services were held on Monday, at Hamilton church in Hamilton township and burial was made at the cemetery there by the side of her husband, Stephen Dixon, who has been for a number of years.

Arthur Allen.
Arthur Allen, contracting carpenter, died very suddenly and unexpectedly Tuesday afternoon at 3:30 at the family residence, 305 East Seventh street. Valvular heart trouble is given as the cause of death.

Mr. Allen had been ill for several weeks, but his condition was not considered serious. Besides his wife, Mrs. Ida Allen, he leaves two daughters, Katherine and Ida.

Mr. Allen, who was about 38 years old was married in Ashland, Ky. He was a native of England and had no relatives in this country.

Announcement of his death will come as a cruel shock to his many friends, many of whom were not aware of his illness. No arrangements have been made for the funeral.

Baby Dead.
A baby boy to which Lydia Angel, a 18-year-old Kentucky girl gave birth Tuesday morning, died late Tuesday afternoon. The birth and death both occurred at the Hosten home No. 513 East Eighth street the family having taken in the unfortunate girl a few days ago. She had been in Portsmouth but two months.

In Memoriam.
In memory of little Theora H. Kallner, who departed this life March 22nd, 1911, aged 5 years, 7 months and 27 days, at her home near Harrisonville.

God needed one more angel
Among His shining ones;
He called for dear Theora,
And she said sweetly "I'll come."

God knew there was more sorrow,
Than our loved one could bear;
So He gently said, "Come higher,
And be with Mama here."

Oh Brother, Sisters do not weep,
You know she's better off
Than to stay in this sinful world
And take the frowns and scoff.

Now lay down all your sorrow
And weep no more;
For you know she's at rest with Mama
On the other shore.

A FRIEND.

In Memoriam.
Mrs. Geo. Goodman, born March 28, 1865, died March 24, 1911.

Thour't dead! A sob of anguish shakes
Each throbbing grieving breast.
For hope is gone, and we must mourn,
A loved one gone to rest.

Thour't dead! Nor promise of the spring,
Nor waking earth's glad glow.
The flowers thou'st loved, each fragile thing.
Thou'st watched and tended so.

Can wake thy slumbers and for all,
The sweetness of thy way,
A heart so full of kindliness
And warmth, thou could'st not stay.

And he the lover of thy youth,
Who placed upon thy brow,
The orange wreath and hand in hand
Would fain go with thee now.

Must walk alone, 'till stealing back
Like angel's minstrelsy
Thou'lt whisper to his broken heart:
"Sweet Jesus, Peace in Thee."

Peace, Peace in Jesus, thou hast found,
And from thy home dear friend.
Look down and help as with thy prayers
That when our lives shall end.

We may find peace in Jesus, find
Thy prayers were not in vain.
God grant our farewells mean to thee,
"Until we meet again."

K. P. K.

RED MEN CALL.
All members of Seneca Tribe No. 17, I. O. R. M., are hereby notified to be at the Wigwam at the seventh rim, this sleep, on account of death of Brother Zell Neff. Fail not.

H. H. HARMAN, Sachem.
Attest: John Reeg, C. of R. 28-1

ATTENTION EAGLES.
There will be a special meeting of River City Aerie at Eagle hall Wednesday evening, March 29, at 7:30 p. m.

JOHN H. WOLFFE, President.

Woman Broke Her Right Arm

Here is the first accident due to housecleaning time.

In adjusting a pair of lace curtains in her home on East Eighth street, Tuesday afternoon, Mrs. Harry Downing fell off a small step ladder and broke her right arm near the elbow.

Merle Nickel, clerk at Joe Kyle's East End drug store, found a Jr. O. U. A. M. pin, on Tuesday, which the owner can have by calling at the Kyle store.

TAX FREE MUNICIPAL BONDS FOR SALE

SAFE DEPOSIT BOXES FOR RENT

The Security Savings Bank

RESOURCES $900,000.00
CAPITAL $100,000.00
SURPLUS $50,00.00
Your Business Solicited.

CERTIFICATES OF DEPOSIT WITH INTEREST IF LEFT 4 MONTHS

COMPOUND INTEREST THREE TIMES A YEAR

APPETITE POOR?
Then you surely need the beneficial aid of
HOSTETTER'S STOMACH BITTERS
It strengthens the entire digestive system, regulates the appetite, keeps the bowels open, and makes the liver active.
Try a bottle today and see what an excellent medicine it is.
It Always Gives Satisfaction. Avoid Substitutes

Healthy Mothers
The bearing of children is frequently followed by poor health for the mother. This supreme crisis of life finding her physical system unprepared for the demands of nature, leaves her with weakened resistive powers and sometimes chronic ailments. This can be avoided if Mother's Friend is used before the coming of baby, and the healthy woman can remain a healthy mother. It is the only remedy that perfectly and thoroughly prepares the system for healthy motherhood, and brings about a natural and easy consummation of the term. Women who use Mother's Friend are always saved much suffering when the little one arrives, and recover more quickly, and with no ill effects, or chronic troubles. Every expectant mother should safeguard her health by using Mother's Friend, thus preparing her physical condition for the hour of motherhood. This medicine is for sale at drug stores. Write for free book for expectant mothers.
BRADFIELD REGULATOR CO., Atlanta, Ga.
Mother's Friend

LOCAL MAN MAY FACE A CHARGE OF MURDER

Acting for the Jeffersonville, Indiana, authorities the local police late Monday night took into custody Andy Skaggs, aged 28, a laborer. He is wanted in that city in hopes he can throw some light on the death of his life long friend and companion, Rufus Stevens, whose body was found floating in the river near Jeffersonville a few days ago, and whose relatives immediately raised the cry of foul play. There is also some suspicion against Skaggs in connection with a robbery.

Skaggs was located at the home of his sister, Miss Anne Skaggs of Second and Madison streets. He was routed out of bed by the officers and hurried off to prison. He took his arrest coolly and seemed to know why he was taken into custody though the officers did not subject him to any questioning. He repeatedly declared he was innocent of the charges against him but said he would not go to Indiana without requisition papers.

The Jeffersonville authorities were notified of the arrest early Tuesday and an officer is expected to come after the prisoner as soon as the necessary papers can be secured.

Skaggs is said to have been in Stevens' company the day before he disappeared. They had been working together as laborers on a new city sewer job in Louisville, Ky., opposite Jeffersonville, the latter part of February when four days after they had taken the jobs the rising river caused a suspension of work.

Skaggs, in a talk with a Times reporter, said that he learned just before leaving Louisville for Portsmouth on the day following his last meeting with Stevens that he had been killed.

When informed that a burglary charge had also been placed against himself Skaggs said that he was innocent. He claimed this is the first time in his life that he has ever been arrested, and insisted that he was innocent of all charges.

Skaggs and Stevens were born and reared back in Elliott county, Ky. Stevens was four years older. They attended school together and grew up to manhood in the same locality. In recent years Skaggs' people moved to Portsmouth while Stevens' father Solomon Stevens located at Limeville, Ky. Skaggs has worked here at various times for the past eight years. Since his return from Louisville he has been employed as laborer at the Portsmouth Steel Company's plant. Six years ago he married Minerva Burton, also a native of Elliott county. They have one child, James Orville, aged 18 months. Mrs. Skaggs and the baby make their home with her mother, Mrs. Nellie Burton, of West Front street. Mrs. Lizzie Fife, wife of Doc Fife, of West Second street and sister of the suspect is reported at the point of death. Stevens was also married and his widow is still in Louisville, Ky.

The case against Skaggs has been worked up at this end by J. W. Penix, of Siloam, Ky., an uncle of Stevens. Penix together with Stevens' mother and other relatives were in Portsmouth a few days ago. They brought with them letters and clippings from Jeffersonville newspapers. According to the latter Stevens had robbed Horshell's store in Jeffersonville and when pursued by the proprietor and a posse he and his companions ran to the river and made their escape in skiffs. Stevens' boat struck against a raft and he was knocked overboard and drowned. Such were the facts as learned by Coroner Wall and he rendered a verdict of accidental drowning. Since then, however, friends of the Stevens family forwarded a letter written by Skaggs to a relative which aroused the suspicion of foul play. Skaggs is said to have declared his intention of getting away from Louisville as soon as possible as he feared those bloodhounds. Inquiries made by Stevens' people also revealed the fact that Skaggs had something like $25 upon his return to Portsmouth while it was known he had no money in Louisville. When asked how he came to the money he claimed to have found it in his clothes. Stevens was known to have had $26 the day before he disappeared. His relatives suspect that he was robbed and murdered and his body thrown into the river to cover up the crime.

Acting for the relatives Chief of Police McCarty communicated such facts as he gathered from them to the coroner at Jeffersonville and the telegram ordering the arrest of Skaggs was the result. What evidence has been developed against him at Jeffersonville remains to be seen.

A Cold, LaGrippe, Then Pneumonia

Is too often the fatal sequence. Foley's Honey and Tar expels the cold, checks the lagrippe, and prevents pneumonia. It is a prompt and reliable cough medicine that contains no narcotics. "Foley's Honey and Tar is the best cough remedy I ever used as it quickly stopped a severe cough that had long troubled me," says J. W. Kuhn, Princeton, Nebr. Just so quickly and surely it acts in all cases of coughs, colds, lagrippe and lung trouble. It is as safe for your children as yourself, and should be used in all cases of croup, whooping cough and measles cough. Refuse substitutes. Fisher & Sereich, Portsmouth, Ohio.

NOTED RECTOR AT ALL SAINTS

"The Church and Society." This is to form the subject matter of the Reverend Dr. Frank H. Nelson's address at All Saints church at the Wednesday evening service. Upon this subject the well known Rector of Christ Church, Cincinnati, speaks with authority. Five years of his ministry were spent at the world famous church of St. George in New York City and for the past ten years he has been Rector of the largest church in the Diocese of Southern Ohio, where he has attracted a very large following of men from all over the city. Christ Church club is famous in church circles and has a membership of seven hundred men, all of them devoted to Dr. Nelson.

Come and hear this famous advocate of the Social gospel. A special invitation is extended to the members of all Labor Unions in the city and to the Socialist party. All seats are free. Sit where you please. Good music by vested choir and a hearty welcome to all. Service begins at half past seven o'clock and lasts a little over one hour. Come and bring your friends with you.

Take One Pill, then—Take it Easy.

Take What Pill? Why, a Dr. Miles' Anti-Pain Pill,

of course. Good for all kinds of pain. Used to relieve Neuralgia, Headache, Nervousness, Rheumatism, Sciatica, Kidney Pains, Lumbago, Locomotor Ataxia, Backache, Stomachache, Periodical Pains of women, and for pain in any part of the body.

"I have used Dr. Miles' medicines for over 12 years and find them excellent. I keep Dr. Miles' Anti-Pain Pills in the house all the time and would not think of taking a journey without them, no matter how short a distance I am going. I cannot praise them enough."

MISS LOU M. CRUMRINE, 63 High St., Penacook, N. H.

At all druggists. 25 doses 25c.

MILES MEDICAL CO., Elkhart, Ind.

Rat Whips Terrier

Bessie, the fine rat terrier, owned by Oscar Dressler, Sunday for the first time in her career, was bested in a battle with rats. Bessie's favorite Sabbath pastime is to cause a stampede of rodents on Neil's dump. She had succeeded in killing ten or more big rats when one unusually large one turned upon the dog, biting her in the throat and severing an artery. All fight was taken out of Bessie for the moment, and she was removed to her master's home for repairs.

A New Way for Women.

The Monday washing is a small tragedy when performed by the old-fashioned method of "rub, rub, rub, boil a while, and then rub." Science, by the production of a pure, clean, white laundry soap has evolved a much easier way—soaking the clothes with the help of Hewitt's Easy Task soap. This is much quicker, lots easier and costs no more than the poor, old-fashioned kinds. Five cents at your grocer's.

Big Doings At Charley's House

Mrs. Baxter, who recently purchased Lon Kirkendall's second-hand store at Second and Madison streets, Monday night, lodged a complaint against her neighbor, Charles Kirkendall. She reported that Kirkendall and a party of friends were making too much noise at his place and the din was unbearable. Kirkendall was ordered into police court to explain.

Unruly At the Tabernacle

Clyde Tipton and Arthur and Howard Shipp, a trio of East End boys, have been ordered to appear before Mayor Searcy for disturbing the meeting at the Tabernacle Sunday night. The boys were ordered in by Officer Philipps.

HAVE PEACE IN THE FAMILY, USE MAGNOLIA FLOUR.

Were Given Fines.

Frank Byers and John Schweinsberg, the city water works employees, who engaged in a fierce fist fight Sunday, were fined $4.80 each by Mayor Searcy Monday evening and reprimanded for their actions. Both men agreed to bury their differences.

Protect Yourself!

AT FOUNTAINS, HOTELS, OR ELSEWHERE

Get the Original and Genuine

HORLICK'S MALTED MILK

"Others are Imitations"

The Food Drink for All Ages

RICH MILK, MALT GRAIN EXTRACT, IN POWDER

Not in any Milk Trust

Insist on "HORLICK'S"

Make a meal-at home

New Daughter Has Arrived

A card from Rev. W. C. Stevenson, former local minister, now pastor of the Russell Street Baptist church in Columbus, announces the advent of a new baby daughter at his home in that city. It is understood the child's name will begin with the letter "R" a custom followed with all of the other children of the Stevenson household.

Bike Riders Collide.

L. C. D. Anderson, colored merchant, and another man collided with bicycles at Eleventh and Findlay streets Monday. Both were thrown from their wheels and severely shaken up.

RULING AS TO SUNDAY POST OFFICE CLOSING

The local post office has received the following from the Postal Department:

"The Postoffice Department, yielding to the sentiment throughout the country, in favor of closing postoffices on Sunday as shown by petitions received from religious organizations, commercial bodies, letters, etc., has authorized the discontinuance of Sunday service at any postoffice where the sentiment was favorable and when such action would be justified.

"Acting upon the public sentiment as has been created, the Department believes that the discontinuance of Sunday delivery through the carrier's window at least can be made without inconvenience to the public, under the following conditions:

"The general delivery window should be kept open a sufficient length of time to accommodate the traveling public and those patrons of the office who call for urgent personal mail. Mails should be received and dispatched as usual and distributed to boxes, enough clerks being detailed for duty on Sunday to carry this plan into effect; such clerks should be allowed compensatory time off during the week.

"The Department realizes that a search of the carriers' cases by the general delivery clerk would consume a little time, but it is anticipated that patrons will refrain from calling for mail on Sundays unless the occasion is urgent, and that under such circumstances they would be willing to wait. Any person desiring an important personal communication delivered to him on Sunday should be accommodated upon payment of the prescribed fee for special delivery service.

"To prevent any delay in the first delivery Monday morning, carriers should be required to report a little earlier on that day to route their mail. The only alternative in the case of carriers failing to route their mail within the prescribed time on Monday morning should be to require such carriers to serve a sufficient time on Sunday to perform this work. As this innovation is devised for their particular benefit, however, it is believed that most and perhaps all of the carriers would succeed in this respect and would take pride in exerting a little extra effort to complete their schedules during the week within the forty-eight hours prescribed by law. The Sunday collection from street boxes should not be discontinued. If schedules can not be rearranged so as to give carriers time off during the week to compensate for the Sunday collection service, it is requested that you report what allowance would be necessary for the payment of substitute or auxiliary carriers."

Leaves Wednesday.

Henry Bassler, a local shoeworker, will leave Wednesday for Hot Springs, where he will spend three weeks. He will return home by way of Oklahoma City, where he will spend a few days with his old friends, Ben Davis and Charley Webb.

Steel Co. Man Here.

E. C. Ewing, an official of the Portsmouth Steel company, arrived in the city Monday from Wheeling. He will remain at the local plant indefinitely. Mr. Ewing's father is a director in the company.

Ed J. Staehler, watchmaker at Carr's jewelry store, and who has been off duty for a week on account of illness, is now recovering.

Silence!

The instinct of modesty natural to every woman is often a great hindrance to the cure of womanly diseases. Women shrink from the personal questions of the local physician which seem indelicate. The thought of examination is abhorrent to them, and so they endure in silence a condition of disease which surely progresses from bad to worse.

It has been Dr. Pierce's privilege to cure a great many women who have found a refuge for modesty in his offer of FREE consultation by letter. All correspondence is held as sacredly confidential. Address Dr. R. V. Pierce, Buffalo, N. Y.

Dr. Pierce's Favorite Prescription restores and regulates the womanly functions, abolishes pain and builds up and puts the finishing touch of health on every weak woman who gives it a fair trial.

It Makes Weak Women Strong, Sick Women Well.

You can't afford to accept a *secret* nostrum as a substitute for this non-alcoholic medicine of known composition.

When you think of buying Silks and Dress Goods think of Andersons'

We are showing some of the prettiest and daintiest fabrics in the silk and dress goods department that it has ever been your privilege to see. We're selling dress after dress of the unmatchable R. & S. Silk Poplins in the various shades and patterns, and you will not be able to find a prettier fabric at any price.

Figured R. & S. Silk Poplins $1.75

For a short time we have the entire line, ten beautiful shades and patterns right out on the counter where you can view them and admire their beauty. Pick up a hand-full of the silky folds and let the light reveal the beautiful colorings and the silken sheen, that has won for these fabrics the enviable reputation which they possess. 42 inches wide, price ..... $1.75 yd

Plain R. & S. Silk Poplins, 12 shades, 42 inches wide ..... $1.50 yd

Satin de la Reine R. & S. fabric, silk and wool, 40 inches wide in Tan, Gray, Copenhagen, Black, White and Cream, at ..... $2.00 yd.

Foulards Are the Popular Silks

In foulards we have four strong lines. 50c, 75c, 85c and $1.00 per yard. You will find splendid patterns in all lots. Come and pick out favorites. Foulards are the big rage of the season, and you'll find them here in numberless patterns. All shades in the lines, blue, strong of course, but you'll find all the new shades too.

At 75c we have the famous "Shedwater" foulard and at 85c the "Shower-proof."

Thirty-six Inch Tub Silk For a Dollar

Yes, and some for 75c too. All good patterns, neat stripes, perhaps we should say, and they wash splendidly. The patterns of course are all neat summery styles, light and airy. You'll like them at first sight. We did.

Wool Marquisette $1.50

Marquisettes seem to have the call. We show a splendid value at a dollar and a half in forty-two inch width in Navy, Black, Tan and Champaigne.

The Anderson Bros Co.

COR. CHILLICOTHE & THIRD STS.

Cookies and Jumbles Light and Delicious

ARE BETTER AND MORE DIGESTIBLE WHEN YOU USE

Rumford

THE WHOLESOME BAKING POWDER

It thoroughly leavens and adds healthfulness to these delightful little cakes. The most delicate flavors are not injured. It does not give a bitter taste. Get some to-day and prepare

A Treat for the Children

CONTAINS NO ALUM

The Great Spring Opening Sale

is the means of great saving opportunity in Women's and Children's wearing apparel.

See the Following Specials

before they are all gone.

50 Girls' coat samples to fit girls 10, 12 and 14 years of age; full length box coats, the kind that retail at $10 and $12.50, not two alike. Marked down to

$4.50 for $5.00

Never such bargains before.

30 Ladies' long coats in the finest materials ranging in value from $15.00 to $25.00, slightly imperfect samples. On a special rack at ....

$7.50, $8.50, $9.50

35 Ladies': Man-tailored suits of all wool materials, mixtures, all satin lined, such as Serges, Diagonal mixtures, all satin lined. Values up to $20.00. All shades .....

$13.50

The table bargains are many and are being snapped up by the wise shoppers; those that tarry will be left for there is a limit to all good things. The eager buyers that were here Saturday certainly appreciated the bargain values. Ask your neighbor about this great sale. It's a winner but this store never disappoints. Follow the crowd to the

The Atlas Trading Co.

CHILLICOTHE STREET

A TASTEFUL EASTER GIFT

A new and attractive idea, one that makes a dainty gift for a Miss, is the long, narrow gold pendant. These may be had in solid gold at $10 to $12, and in gold filled at $2 and $2.50. They may be worn on any locket chain, serving thereby to furnish the young lady with practically two necklaces, if she already has a locket. Or, we can furnish chains at $3.50 to $8.00 in solid gold, and $1.00 to $2.75 in gold filled.

ALBERT ZOELLNER

Jeweler Cor. Third and Chillicothe.

It's Time You Commence to Plan

For the Coming of Easter!

OUR LINES ARE CHOICE AND VERY COMPLETE, AND WE CAN SAVE YOU FROM 15 TO 20 PER CENT.

and all women will agree, that the time is all too short at best. We would just like to show you.

Ladies' Jacket Suits

One piece Dresses, Long Spring Coats, Skirts, Waists and Petticoats of the latest styles, and at lowest prices. 25 Gallia Street.

THE MEN WILL WANT A NICE SUIT, PAIR OF TROUSERS OR A NEW SUIT FOR THE BOY AND SAVE 15 TO 20 PER CENT.

Joseph Brown 25 Gallia St.

Attention Poultry Raisers

IF YOU ARE IN NEED OF POULTRY SUPPLIES GIVE ME A CALL.

Incubators, Old Trusty Johnson Essex-Model and Philo. Steinmesch chick and chicken feeds. "Esso" Re-carbonized chicken charcoal. Pearl Grit and the Breeders Magic Egg Tester.

CAP'T. W. A. McQUAT, Engine Co. No. 3

IT'S PRETTY GOOD CLOTH

We cut up for the suits we make. Feel its texture and note its firmness. It is guaranteed fast color and thoroughly shrunk too. We couldn't afford to risk our reputation for fine tailoring by using any but first class fabrics. Step in and look them over.

THE HAAS CLOTHING CO. Chillicothe and Fifth Sts.

Toledo Tabernacle An Immense Affair

Toledo, O., March 26.—Eclipsing all world's records both for the time of completion and its size, the Billy Sunday tabernacle, builded almost entirely by the amateur labor of ministers, lawyers, doctors and business men, stands practically ready for the coming of the evangelist to Toledo.

It was erected under the supervision of Albert P. Gill, Sunday's advance man and architect, and was commenced on last Monday morning, making the time consumed in the task hardly five days.

It measures 160 x280 feet and will seat about ten thousand people. It is anticipated that there will be standing room for two thousand more. A giant platform will seat the choir of one thousand voices.

The building holds over 200,000 feet of lumber at a cost of $5,000, and thirty-three hundred pounds of nails. Elaborate precautions have been taken for the safety of the huge concourses of people, who will assemble within it.

The dedicatory services will be held on Thursday, April 6th, and will be conducted by the Rev. D. E. S. Perry, rector of Trinity P. E. church, Newcastle, Pa. Sunday will preach his first sermon in the tabernacle on Sunday, April 9th.

Explain Objects Of The Personal Workers League

Editor Times:—In view of the fact that there have been a number of queries regarding the Men's Personal Workers League sent to the officials both from Portsmouth and the surrounding country, it has been deemed wise to make a few statements through the press regarding the organization.

The Portsmouth Men's Personal Workers League is an interdenominational and undenominational organization of men, having at present a membership of over 500. The main object of the league is to lead men to a personal knowledge of the love and saving power of the Lord Jesus Christ. At each mass meeting for men the opportunity is given for those who desire to lead a better life to make the start.

Then, there are the sub-objects of the league. Help is sent to churches that would like to have a few workers come and assist in services.

In several instances a delegation of local workers has conducted evangelistic services in nearby towns with success. Any pastor who would like to have help in his services may secure it by notifying Judge Ball, or Secretary Harold Robertson. This promises to be a great feature of the league's work.

At times opportunity for charitable and relief work springs up and voluntary collections are taken. The league has been able to accomplish much good in this manner and to do some live work that counts.

As has been previously stated both through the press and in the meetings, the league is not running opposition to any church. It is rather the purpose of the organization to get behind the pastors and churches and push. Members of all churches are invited to join the league.

Meetings are held every Sunday afternoon, but it must be emphasized that these are not conferences of the league members, but are mass meetings for the men of the city.

The meetings on Sunday afternoon are different from any other religious service. They have new features, are conducted entirely by laymen, and are full of enthusiasm from start to finish. The meeting next Sunday is in the First Presbyterian church.

Harold Robertson, Secretary.

REPORTER IS EJECTED, AN INJUNCTION SUIT

Up in Chillicothe the latest wrinkle is an injunction which the Scioto Daily Gazette secured on Monday restraining County Auditor Robert D. Alexander from interfering with George Rankliff, one of its reporters, or any others of its reporters, from getting the news of his or other county offices.

Rinkliff, it appears, has been "sitting up" with the county commissioners at their sessions and fully reporting their doings and sayings. He says he has done his work accurately and County Auditor Alexander, who is clerk of the commissioners, says he has not, but has misrepresented some things. All of the chairs were moved out of the commissioner's room except those for officials but Rinkliff "stood up" with them. Then Monday Auditor Alexander forcibly ejected him twice from the room and, Rinkliff says, threatened to "knock his d—n block off" if he ever came back. Hence the injunction proceedings. The Gazette seems anxious to get the news and at the same time save its reporter's "blocks."

Judge Goldsberry, in granting a temporary order, said he doubted if it would hold, but he would let it go until a permanent hearing.

County Auditor Alexander, in a statement, said he had no objection to any Gazette reporter getting news at his offices, but that Rinkliff had distorted and lied promiscuously and seemed to have no regard for the truth. For that reason he did not want him around and did not propose to have him around if he could possibly help it.

A Yellow Streak.

Have you got a yellow streak? Look at your lace curtains the next time the sun shines. Rosin from poor, cheap laundry soap made those streaks. To restore their snowy whiteness, wash the curtains thoroughly, using Hewitt's Easy Task Soap. It makes a clean, white suds that removes the dirt and leaves no deposits.

Hewitt's Easy Task is the original white laundry soap and contains no adulterations. Try a cake—costs a nickel.

Cutter Buys A Theater

W. H. Cutter, who has purchased the Orphium theatre, will take up his residence in this city. It is said he expects to open the house next week. Mr. Cutter has lived in Lancaster for the past few years, but recently has been doing advance work for "Peck's Bad Boy."—Chillicothe News Advertiser.

Saved His Dog.

A bird dog belonging to Attorney A. H. Bannon came near being killed by an N. & W. train Tuesday morning. Mr. Bannon was taking another dog to the Bannon farm and was in the act of chasing the other back home when it got on the tracks. Fortunately the approaching train was checking up and the dog's life was saved.

California via New Orleans

At this season of the year, a most delightful route. No snow, ice or cold weather, and the very best service through Houston, San Antonio, El Paso, New Mexico and Arizona to Los Angeles and San Francisco.

The South Pacific Co. electric block signal insures safety.

Double daily service—has oil-burning locomotives—no dust or smoke—and is equipped with vestible Pullman drawing room sleepers, combination library, buffet observation cars, chair cars and dining cars. Through semi-weekly tourists' sleepers Cincinnati to Los Angeles and San Francisco.

Also ask for literature on Louisiana lands.

For all information, address

W. H. CONNOR, Gen'l Agt., Cincinnati, Ohio.

State House Talk

Columbus, O., March 28.—It is not probable that there will be a prolonged debate over the Dean-Fulton cities bill in the house Wednesday afternoon. Neither side expects that any votes will be changed by the speaking. While there will not be as much discussion as there was on the first Dean bill, it no doubt will be very fiery. The wets are counting on Behme, Bruce, Crawford, Smith, of Marion, and Russell, all Democrats, who voted against the first Dean bill, to support this measure. They also think that Beatchler and a few other Republican drys in a crisis, would vote for the bill. They say that if the bill lacks one vote of enough to pass, that this would be given by Speaker Vining. The presiding officer of the house rarely votes.

The new bill effects 83 cities of the state, while the old one, which was defeated, applied to more than 500 municipalities. Of the 83 cities affected, 43 are already dry. If the bill passes, elections will be held in most of these dry cities for the purpose of making them wet.

It is expected that thirty counties will send delegations to the big meeting to be held in one chamber of the house of representatives tonight in opposition to the passage of the bill. This meeting was arranged for by the Anti-Saloon League. Many meetings were held throughout the state on Sunday and Monday nights, to work up sentiment against the new bill.

The supporters of this measure are making strong predictions that it will pass. The Anti-Saloon League do not concede this and declare that the opponents of the bill will fight it to the last ditch.

On Thursday arguments will be made before the supreme court in the hope of saving Cletus Willaman from the death penalty. The court will be asked to allow the filing of a petition in error from the circuit court of Stark county, for the purpose, if possible, of having the judgment of the lower courts set aside. It is expected that the court will pass upon this application on the Tuesday following. Willaman was convicted of murdering Mr. and Mrs. Warren Koons, parents of his wife. Willaman, on April 5th last, bought a ticket from Canton to Montana. He left the train at Crestline, returned to Canton and went to the Koons residence. The next morning Mrs. Koons was found dead, Mr. Koons dying and their little son, Earl, badly beaten up. Willaman was arrested, found guilty and given this death sentence. The insanity defense was raised in his behalf. Competent alienists pronounced him sane. Willaman is 30 years old. His wife visits him at the penitentiary frequently, giving him encouragement and every assurance that she will keep up the fight for his life to the very last. If the supreme court turns him down, his case will be taken to the pardon board at once. If that body refuses to act, the governor will be the only salvation of the doomed man, and a final appeal will be made to him.

Three small pox outbreaks are now engaging the attention of the state board of health. They are located at Marion, Gettysburg, Darke county, and Clifford, Scioto county. There are about fifteen cases at Marion, and these were incorrectly diagnosed as chickenpox. As a result of that, many persons were exposed to the malady, and it is feared more cases will develop. There are about ten cases at Gettysburg. The local authorities were in doubt as to these and called up the state board of health Monday to report on them. Dr. Probst, the secretary, said from the description of the cases, they were unmistakably smallpox. The other outbreak is in a Norfolk and Western railroad camp of negro laborers at Clifford, Scioto county. This case developed in a box car in which seventeen laborers slept with the first victim of the disease. Strict quarantine is being maintained of all who either have the disease or are known to have been exposed to it.

State Shop Inspector Kearns says that the horrible holocaust in New York City, which caused the death of 150 persons, mostly girls, furnishes a striking example of the necessity for equipping all buildings which house large numbers of people with fire escapes. The factory in which this horrible loss of life occurred, was supposed to be fireproof, just as the Collinwood school, which burned down several years ago, blotting out the lives of 182 children and several teachers, was supposed to be. The New York factory was ten stories high, while there are few factories in Ohio more than five stories high. It was the height of the former, Mr. Kearns said, which made the awful death rate so high.

Persons who are not citizens may be financially interested in companies organized to conduct a saloon business. This is what the attorney general's department has held in a ruling to Prosecuting Attorney Holland O. Webster, of Lucas county, for a construction of the Dean character bill for saloons, which has been in effect one year. Blake.

TRAIN IS HELD 27 MINUTES

In order to make proper connections in Cincinnati so that she could attend the funeral of her sister, Mrs. George Goodman, a B. & O. train was held in Cincinnati 27 minutes Sunday by Mrs. Frank Figelstahler of Chicago.

Under the impression that the funeral services would be held in Chillicothe she went to that city. The Big Four train on which she was riding was 27 minutes late. After she explained matters to the conductor an order was issued to hold the B. & O. flyer in Cincinnati for Mrs. Figelstahler, who reached Chillicothe in time to make the late N. & W. train for Portsmouth.

PIKE GRAND JURY RECESSED

The grand jury at Waverly has adjourned until April 3rd, without making any indictments public. It is stated unofficially that several indictments were returned for election boodling.

A number of new witnesses are being subpoenaed and there will be something doing when the grand jury is reconvened by Judge Middleton.

Fire Marshal Here.

Fire Marshal Ed Donovan was in the city Monday night. He left Tuesday for Rarden to look into a mysterious fire, which recently occurred near that place.

Repairing Auto.

E. A. Bashford of Peebles, is having his Overland touring car completely overhauled at Walter Patterson's new garage.

Try This Pile Cure

It Is Absolutely Free.

Pile suffers may know to a certainty they can get instant relief and a quick permanent cure by trying this free method.

Simply send your name and address to the Pyramid Drug Co., 280 Pyramid Bldg., Marshall, Mich., and they will mail you a free trial package of Pyramid Pile Cure in plain wrapper and sealed. This will tell the story. There'll be no more doubt, no more misery, no more piles. If a bad case go to any drug store and for 50 cents get the regular 50 cent package of Pyramid Pile Cure and be sure you get what you ask for. This will do the work, vanish all vestige of piles and leave you free, active, contented and happy.

It is a remarkable remedy. Thousands who were destined for hospitals have saved themselves by the timely notice that Pyramid Pile Cure does the work. It is astonishing how pain disappears, how swollen protrusions vanish, how internal swellings are reduced; how bleeding and itching stop instantly. One of the most important things in life is to know just what to do in an emergency. And in piles the thing to know is that Pyramid Pile Cure brings quick relief, a permanent cure and you can prove it free. Write today for free package.

Whitman's Chocolates

A fresh lot of Whitman's Famous Chocolates and confections just received. Try Whitman's "Instantaneous" Chocolate. Very Respectfully,

The Fisher & Streich Pharmacy

PHIL M. STREICH, Prop. Opposite Postoffice. Phone 41.

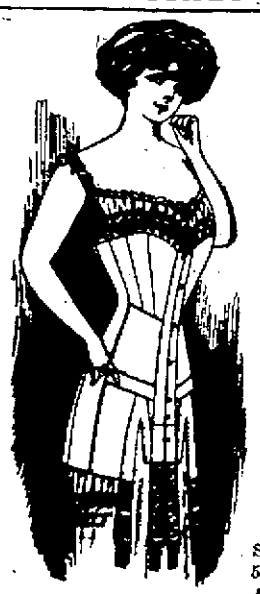

Rengo Belt

The special corset for the Stout Figure

Will give the stylish shapeliness of the very latest Fashions—it is made to give comfort where corset comfort has not been known before—it is boned throughout with double watch-spring steel which gives it the unusual strength and pliancy necessary—and the boning is guaranteed not to rust or break.

If you have excess flesh, and you have had corset troubles, Rengo Belt Corsets were made especially for you.

Style No. 43—46X at $2.00
50C at $3.00

ANDERSON BROS. CO.

Special Sale OF 2,500 YARDS OF Hope Bleached Muslin

EVERY PIECE WITH A GENUINE HOPE TICKET ON IT. Price .... 8c per yard

A. Brunner

SECOND AND MARKET STREETS.
Bell Phone 439 W. Home Phone No. 120.

HAVE A WANT FILL IT WITH A TIMES WANT.

WAGNER'S TONSORIAL PARLORS

Ninth and Offnere.
3 FIRST CLASS BARBERS
QUICK, CLEAN SANITARY SERVICE
COURTEOUS TREATMENT
Massaging, Baths, Tonics, etc.

Houses Furnished Complete

D. A. ALSPAUGH
SUCCESSOR TO PRINDLE FURNITURE CO.
Fine Furniture Carpets and Stoves
114-116 WEST SECOND STREET.

P. A. STARCK PIANOS

EXCLUSIVELY HIGH GRADE PIANOS AT BOTTOM PRICES

SHIPPED DIRECT FROM FACTORY TO YOUR HOME
CASH AND EASY PAYMENTS
Come and Hear the beautiful Harp Tone of this Instrument and Learn its Wonderful Merits
Call at My Home Music Rooms, No. 84 E. Eighth Street, or Call Home Phone No. 551.

PROF. J. N. GILGEN —FACTORY— REPRESENTATIVE

Expert Piano Tuner, Regulator and Repairer. Studied under the Celebrated J. E. Hanns, piano tuner, Lexington, Ky.

Commence Your Easter Eating

with some of our perfect bread.

If all of the rest of your Easter eating is as good and as substantial as my bread, the day indeed will be one long feast. My wagons deliver hot fresh bread to all grocers bright and early every morning. Just have him leave one loaf is all I ask.

JAKE PFAU The Up-to-date Wholesale Baker and Caterer.
455-457 East Eleventh Street.

SUPERIOR Ready Mixed Paint

is the paint you should use on your house. It is the easiest handled, the easiest applied and th very best that can be made. At our prices it is practically the most inexpensive you can buy and will serve your needs in every particular. Get a trial can and be convinced.

H. Rottinghaus

209, 211, 213 MARKET STREET.

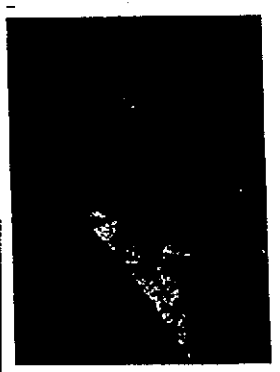

DR. HARRY E. HAWK,
—Dentist—

Two years of continuous success has proven to the people that first class dentistry can be done at my prices.

MY GUARANTEE

Goes with every piece of work. Full upper or lower plates at .... $5.00 and $8.00
Gold Crowns 22k .... $3 and $4
Bridge work 22k .... $3 and $4
Painless Extracting 25c
Painless Extracting with Gas 75c

DR. H. E. HAWK

Third & Chillicothe Street.
Lady Assistant.
Open evenings until 8 o'clock.

We loan from $10 to $200 on Furniture or Piano, Fixtures and Machinery, Live Stock and Vehicles or any other chattel security.

LOOK US UP if you need us. 'Twon't cost you a penny to learn what we have to offer.

Home Loan Company
ROOM 1 KRICKER BLDG
15 GALLIA ST.
PORTSMOUTH, O.

LICENSED LADY EMBALMER
ANNA PFEIFFER
Assists
George Pfeiffer
In Undertaking
Calls attended to day or night. Eighth and Chillicothe
Home phone 211. Bell 331 R.

V-P-D
E-A-U
L-T-L
V-E-L
E-N-S
T-T—
PUMP
S

Just received at Baker's Speciality Oxford store, 45 Gallia St.

MODEL
SHOE REPAIR SHOP.
HAND WORK AT THE MACHINE PRICE
FRED W. HUNTER,
Proprietor.
318½ Chillicothe Street.

The End of my Tremendous Piano Clearing Sale

Is drawing near

6 Pianos and 2 Organs . .

Sold last week

There are several fine bargains left in
SMITH & NIXON PIANOS
WM. KNABE PIANOS
MARSHALL & WENDELL PIANOS
and several other makes. Here are a few SPECIALS:

Walnut Upright Pianos $185.00
Mahogony " " 135.00
Oak " " 165.00

and many other bargains too numerous to mention. Don't delay Come and get first choice.

R. P. SEILER

The Only Home Piano Store
Seventh and Chillicothe Streets

WHAT'S WORSE THA A BAD CORN? WHAT'S BETTER THAN A SAFE CURE?

It will be a comfort to you to know that you can get rid of that painful nuisance almost immediately after an application of WAUKEASY CORN SOLVENT.

prepared and sold only by GEORGE W. FREUND the Druggist
Corner Gallia and Offnere.

QUALITY

IN THE BUGGIES and WAGONS, built by the Home Factory. None better an dfew as good. Now is hte time to buy your Buggy, Pheaton, Surrey or Delivery Wagon for spring. Call at

THE CARROLL VEHICLE CO'S. FACTORY
Corner Third and Gay Sts.

Typewriter Repairman.

H. D. Parker of Ashland, Ky. Representing the Park City Typewriting Exchange will be in this city every Wednesday with headquarters at the Brandau Book & Stationery Co., Third & Chillicothe. All work guaranteed. Leave all calls with Brandau and same will have immediate attention. 35-tf

CONTRACTORS

For Slate and Tin Roofing, Galvanized Iron Work, Steel Ceilings, Hot Air Furnaces. If your roof or spouting leaks, call

W. S. HANEY,
1019 Clay St. Phone 592
Best material and workmanship.

Watch the Boy With a Watch

Note how proud he is of it and careful to be promptly on time. Does your boy have to guess at the time? Then why not get him one of our low priced watches which are as reliable as can be. We sell too much good jewelry to be able to afford to sell poor watches.

J. F. CARR

Jeweler, Optician.
424 Chillicothe, Near Gallia.

WANTED.

FEMALE HELP WANTED:—$2.50 per day paid one lady in each town to distribute free circulars for concentrated flavoring in tubes. Permanent position. F. E. Barr Co., Chicago. 28-1

WANTED:—Second cook at the Manhattan restaurant, 18 Gallia St. Good wages and steady employment. Apply at once. 28-3

WANTED—2 rooms; furnished or unfurnished for light housekeeping. Call Home phone X-193. 28-3

WANTED:—Two middle aged men neat address to canvass from house to house. $3.00 to $5.00 per day. Address or call Howard, 60 E. 7th. 28-3

WANTED:—A horse for delivery wagon. Weight about 1100 lbs. Call at 312 E. 4th or phone B-1181. 28-1

WANTED:—Sewing to do at 406 E. 12th. 27-3

WANTED:—Position as clerk in store. Five years experience. Good recommendations furnished. Inquire 713 John. 27-4

WANTED:—Sewing to do by day or week by experienced dressmaker. Call Home phone A-1142. 27-4

WANTED:—A cook. Mrs. A. C. Thompson, Highland Ave. 27-3

WANTED:—To buy one standing book-keeper's desk. The Leet Lumber Co. 27-6

WANTED:—Good girl, two in family. Mrs. Marconnet, 21 W. 6th. 27-2

NOTICE:—For package delivering call Dotson, Home phone B-1294. 21-6

WANTED:—To rent 4-room house; water and gas inside; wish to make change about April 1. Address "Tenant," Care Times. 8-tf

WANTED:—Paper hanging and paper cleaning to do. Al Reiniger, Home phone Y-438. 3-tf

WAGES:—Notes, rents, board bills, and bad debts collected, large or small. No charge unless collection is made. Dean Law and Collection Co., Room 3, Dice Bldg., Home Phone A-1335. Cut this out.

NOTICE — We will remove from your premises dead horses, cows and hogs **free of charge**; some, however, must be whole, skins and tails left on. Home phone 337. Bell phone, Main 22. The Portsmouth Chemical Co. 25-tf

WANTED:—For U. S. Army, able bodied unmarried men between ages of 18 and 35; citizens of United States, of good character and temperate habits, who can speak, read and write the English language. For information apply to Recruiting Officer, 503 Chillicothe St., Portsmouth, O. 2-155

WANTED: Position as bookkeeper, clerk, or salesman by an experienced man. Moderate salary. Investment if desired. Address, Business, Care Times. 23-10

MALE AND FEMALE HELP WANTED—Live Man or woman wanted for work at home paying $2.00 to $3.00 per day, with opportunity to advance. Spare time can be used. Work not difficult and requires no experience. Universal House, 1012 Arch Street, Philadelphia. 9-15-23-28 Mar. 9-14-23-28

CHEAPEST PLACE in Portsmouth to buy lumber.

E. M. FUNK.

129 Twelfth St.

WE WELCOME

SMALL DEPOSITORS

Because it is from small accounts that large accounts grow. That is why we encourage young business men and preserve toward them the attitude that it is not what their deposits are TODAY, but what they will be TO-MORROW. We also give particular attention to women who perceive the wisdom of having a checking account.

We also pay interest on savings deposits, no matter how small

The Central Nat'l. Bank

15 Gallia Street.

HAVE YOU ALL THE INSURANCE you need or would you suffer great loss if YOU were burned out some of these windy nights and days. Let us know NOW. Phone us and we will come at once.

THE FRANK B. FINNEY COMPANY
19 Gallia Street.

LADY OR GIRL:—Wanted in each town, good pay spare time, copy names for advertisers, cash weekly. Stamp for particulars. Am. AVD. BUREAU, Sanbornville, N. H. 28-4

WANTED:—To buy second clothing at Biggs House corner store. 28-3

WANTED:—Boys and girls to sell post cards at 107 W. 2nd. 28-3

WANTED:—The Hamilton Corporation of New York requires the services of 30 canvassers and 6 crew managers for local and traveling demonstration. Experience not necessary. Sales ladies preferred. Nothing to sell. For particulars address, stating age, H. W. Widner, Hotel Ironton, Ironton, O. 28-3

WANTED:—Experienced girl for house work. No washing or ironing. Call at Adam Pfau's, 97 E. 11th. 28-3

WANTED:—Girl for general house work. References required. Mrs. L. M. Doty, 383 Grant St. 25-tf

WANTED:—To give your carpets and rugs a thorough cleaning. Brussells cleaning 4c per yard. Ingrain cleaning 3c to introduce our latest improved cleaning process. We will disinfect all carpets we clean free of charge for a limited time. Sanitary Carpet Cleaning Co., Phone 807. Goods called for and delivered. 25-3

WANTED:—Girl for general house work at 382 Logan St. 25-3

WANTED:—Paper cleaning and hanging to do. Work guaranteed. W. E. Hill, 328 Gallia Phone 188. 25-2

WANTED:—Paper hanging to do. All work guaranteed. Call Home phone A-1166. 25-7

TALK WITH DEAN AND GET YOUR MONEY. 25-tf

WANTED:—By a middle aged woman, a good place in small family. Call E. B. Home phone Y-775. 25-3

WANTED:—Girl at Gray's restaurant, 174 E. 10th, opposite N. & W. depot. 25-3

FOR SALE

FOR SALE:—22 farms from $500 to $22,000. Also two farms to trade for city property. Call H. A. Bierley. Home phone X-962. 27-6

FOR SALE:—My home on Timmonds Ave. 8 rooms, bath, steam heat, gas and electric light. Modern in every respect. H. W. Donaldson. Phone B-278. 27-6

FOR SALE:—Eggs for hatching. $2 for 15, from my prize winning pen of imported single comb black Minoreas. Fair hatch guaranteed. Charles Pfau, 384 Robinson Ave. Phone B-564. 21-tf

FOR SALE:—Or trade, house and lot 1306 Union St. 18-20

FOR SALE:—Moving picture theatre, doing a good business and long lease. Call X-962. H. A. Bierley. 27-6

FOR SALE:—2½ acres, near Portsmouth; also 2 acres further out. Price $500. Call X-962. H. A. Bierley. 27-6

FOR SALE:—Special bargain, 7 room house on Highland, near Hutchins. Price $2800. Also 7 room house, centrally located price $2800. Plenty bargains to offer. Call X-962, H. A. Bierley. 27-6

FOR SALE — Houses, building lots and farms; some on easy terms. Pat Kilcoyne, 1222 Grandview avenue. 26-tf

FOR SALE:—**GLASSES.** Look for the sign. Williams and Bagby. 4-24

FOR SALE:—Willis boarding house, 11 rooms. Best location in city for boarding or rooming. Call 821 Findlay St. 19-tf

FOR SALE!

Modern grocery doing a good business, up to date fixtures.

Nice cottage near Union street schools, $2150.

New 6-room 2-story house with bath on hill, $2800.

New 5-room cottage with bath on Grandview, $2400.

Four room cottage on Linden avenue, first class condition, water, gas, cellar and cistern. $1750.

J. E. Shump,
"The Real Estate Man."
Home phone A-672.
1446 Grandview Avenue.

FOR SALE:—Houses upon easy payment, small cash payment, balance as rent. 5-room house centrally located at price to suit. We will build you a house any place. We will buy houses and lots. When you are going to purchase call upon us for we can save you money as we have had years of experience. We have property any place in the city. John W. Bahner, Room 6, Security Bank Bldg., Gallia St. 28-6

FOR SALE:—Good grade of flour at 50c per sack and $4 per barrel at Nash's store for next 10 days. 28-3

FOR SALE:—5-room house, 605 E. 8th. Modern improvements; 6-room house, bath and gas, 1117 Monroe St.; 5 room house 1011 Kendall Ave.; 3-room house, 424 Campbell Ave. Several other small houses. See C. S. Cadot, Room 225 Masonic Temple. 28-tf

FOR SALE:—10 head of good work and driving horses. Inquire at 604 Campbell Ave., B. F. Lantz. 17-tf

FOR SALE:—Good cow and calf. Telephone 2208. 25-3

FOR SALE:—Horse and surrey cheap if sold at once, 1324 Summitt. 25-3

FOR SALE:—Horse, harness and phaeton at 1223 Grandview avenue. Phone X-1322. 25-6

FOR SALE:—French Poodle, 1202 Chillicothe St. 25-3

FOR SALE:—White Wyandotte eggs. Fishel's strain, $1.00 for 15. J. E. Burgraff, Rushtown, O. 25-3

FOR SALE:—Pure bred single comb Rhode Island Red. Eggs 50c a setting. Edmond C. Jeffords, Bertha P. O. 25-3

FOR SALE:—Mare. See Fred Bobst, Chillicothe Pike. 25-10

FOR SALE:—Trade or Rent, 80 acre farm, 5½ miles from New Boston on Long Run. Call Home phone 4905. 25-3

FOR SALE:—Complete line of household goods, of 7 rooms. Must be sold at once. Mrs. Charles McCarthy, 1911 Timmonds Ave. 24-6

FOR SALE:—Four lots in Linwood addition to Sciotoville. Cheap if sold at once. John Dressler, Jr., 125 W. 7th. 22-6

The Portsmouth German

BUILDING AND LOAN ASSOCIATION CO.

has money to loan. Office hours, 8 a. m. to 5 p. m., except Tuesday to 9 p. m. and Saturday till noon.

EDGAR F. DRAPER
Secretary.
Masonic Temple.

Why?

Why don't you deposit your savings with **The Royal Savings and Loan Company** and get **FOUR PER CENT. INTEREST COMPOUNDED EVERY THREE MONTHS.** Security absolutely guaranteed. Deposits are a **FIRST LIEN UPON THE ENTIRE ASSETS** of the company, composed of **FIRST MORTGAGES** on Portsmouth property and vicinity.

THE ROYAL
SAVINGS & LOAN COMPANY
19 Gallia Street.
Market Square.

$10 Loans and upwards

Moderate fees, liberal time, small payments, quick service, no red tape. When you borrow money from us you have the satisfaction of feeling that you know what you are doing. Our customers are as well able to talk about our business as we are, because we take the trouble to tell them all there is to tell. We do not advertise one thing and do another. Loans of $10 and upwards made within ten miles of City Hall without delay, fuss or annoyance. The kind of loans that satisfy you first, last and all the time.

OHIO LOAN COMPANY,
205 Masonic Temple Building,
Portsmouth, Ohio.

IF I HAD ECZEMA

I'd wash it away with that mild, soothing liquid, D. D. D. Trial bottle, 25c. Relieves all kinds of skin trouble, cleansing away the impurities and clearing up the complexion as nothing else can.

Yes. If I had any kind of skin trouble I'D USE D. D. D. Fisher & Streich, Portsmouth, Ohio.

FOR SALE—Leather Davenport. Inquire at 290 Gallia St. 28-3

FOR SALE:—Rubber tire runabout cheap. Inquire Brasie's grocery, 398 E. 8th. 28-1

FOR SALE:—Good Jersey cow at 458 Dexter Ave. 28-3

FOR SALE:—White Rock eggs for hatching at 458 Dexter Ave. 28-3

FOR SALE:—7-room house 204 E. 3rd. Furnace, bath, large lot, paved street. Terms to suit purchaser. See C. M. Searl. 3-25

FOR SALE—Five pieces of property and three lots in desirable location. See J. A. Chabot, 1220 Summit. Home phone A-1077. 23-6

FOR SALE:—Sealed proposals will be received until 12 o'clock (noon) April 1st, for the sale of the tabernacle building, 8th and Waller Sts. Same being 100x46 ft., 8 ft. high at lowest point. Right is reserved to reject any and all bids. Address Oscar T. Wilhelm, Secretary Building committee. 20-tf

FOR SALE:—A real bargain, 6-room two story house, bath and gas. Location ideal, 1411 McConnell Ave. I. Drew Leedom. 8-tf

FOR RENT

FOR RENT:—One furnished front room for one or two gentlemen, 517 Washington St. 28-1

FOR RENT:—Furnished front rooms. One bed room, 2 light housekeeping rooms. All conveniences, 120 Gallia St. 28-3

FOR RENT:—11 room house, modern and store room, corner 7th and Offnere. Inquire 812 Gay St. 28-3

FOR RENT:—5 room flat. All modern imporvements. Wilhemette Building. Call C. S. Miller, Room 28, Turley Bldg. 23-tf

FOR RENT:—Furnished rooms 25 E. Front. 23-6

FOR RENT:—2 rooms in Elk Building suitable for light house keeping. Call C. S. Miller, Room 28, Turley Building. 24-tf

FOR RENT:—2 rooms furnished for light housekeeping at 373 New 5th. Bath. 18-tf

FOR RENT:—Furnished front room for one or two gentlemen at 422 E. 11th. 27-tf

FOR RENT:—Two front rooms furnished for light housekeeping. All conveniences at 73 Gallia St. 27-tf

FOR RENT—Good 2-story work shop, Gallia and Offnere Sts. Mrs. Elizabeth Laubley, 138 17th St. 25-tf

NOTICE.

For Tin and Slate roofing see Joseph Walters, 384 East Sixth Street. Phone B-1298. Special attention given to repair work. 23-tf

FOR SALE

On East Fifth street, new cottage, 6 rooms. Bath, attic, sanitary sewer connections. Lot 35x125. Best location in city. Also fine residence on East Fourth St. See

MERLE O. DUDUIT,
Masonic Temple.
Residence Phone A-1183.
Office Phone 2 on 101.

Eugene E. Knox, Masonic Temple, Insures anything Insurable.

GEO. W. GRIMES

GENERAL INSURANCE

Fire, Life, Accident, Health, Liability.

Boiler, Burglary, Automobile. Judicial and Contract Bonds.
Office 109 Gallia Ave.

North German Lloyd

Enjoy that long-thought-of trip to

EUROPE

upon modern steamers equipped with every comfort and convenience.

London—Paris—Bremen
Express Sailings Tuesdays.
Fast Mail Sailings every Thursday.

Gibraltar—Algiers—Naples and Genoa
Sailings Saturdays
with Company's connections for Egypt and the Far East.
Wireless and Submarine Service.
Travelers' Checks.
Around-the-World Trips. 5615.

Send for our book—it gives all details.

OELRICHS & CO., Gen. Agts.
5 Broadway, N. Y.,
or Local Agent.

FOR RENT:—Two rooms furnished for light house keeping, use of bath and phone, A-1286. 1221 Franklin Ave. 25-tf

FOR RENT:—7-room house, 556 E. 6th St. Bath and other conveniences. Call Home phone 4905. 25-3

FOR RENT:—Furnished front room, 59 E. 3rd. 25-6

FOR RENT:—New store room at 822 Chillicothe. See W. W. Watrous, 824 Chillicothe St. 10-tf

FOR RENT:—Furnished room, Bath, 21 E. 8th. 14-tf

LOST

LOST:—$11 in paper money on E. 9th or Offnere Sts. Return to 32 W. 9th. Reward. 28-2

LOST:—Monday afternoon, $30, one $20 and a $10 bill, somewhere between Columbia theatre and N. & W. depot. Finder phone X-410. Reward. 28-2

LOST:—Woolen blanket on Lincoln or Gallia. Finder please call up Home phone 957. 27-3

LOST:—Oxidized stick pin with Topaz settings. Return to Dr. McKerrihan. Reward. 27-2

LOST:— Pocketbook between Dice's livery stable and 2nd and Chillicothe Sts. Mrs. Harvey Deerff, New Boston. 27-3

LOST—Ladies' plain gold watch. Reward for return to 301 E. 9th. 25-4

LOST—Gold amethyst rosary on Market street. Please return to Joe Schaefer's grocery. 25-3

Real Estate!

FOR SALE AT SCIOTOVILLE.

200 fine building lots in Long Meadow, north of Sciotoville, 10 minutes walk from car line. This beautiful suburb is level and dry; its altitude is 50 feet higher than the highest point in Sciotoville, which it overlooks with a splendid view.

One house and lot 30 foot on Main street for $700.00.

One house and 60 foot lot on Main street, near Postoffice for $1600.00.

One vacant 34-foot lot on Main street, for $500.00.

Several lots on Harrisonville pike in village from $200.00 to $400.00 each. Other desirable lots and property for sale.

FRANK L. SIKES,
Phones:—Home, No. 871.
Bell No. 203-R.
Room 215, Masonic Temple.

General Chairman Met With Trainmen

W. N. Doak of Roanoke, and who is the general chairman of the grievance committee of the Brotherhood of Railway Trainmen of the N. & W. quietly slipped into the city Monday night.

At the Norfolk hotel last night Mr. Doak held a five hour's session with the committee of the local trainmen's union. When approached by a Times man Tuesday members of the local branch refused to talk about their long session. They admitted that their request for an increase in wages had been turned down by the N. & W. officials.

They were in conference with Mr. Doak until 12:30 this morning.

HUDSON HAS ROAD BILL

Columbus, O. March 28.—(Spl.)—Senator J. I. Hudson, of Portsmouth, introduced a bill levy on one-half of a mill on the state duplicate for a highway improvement fund for counties. This would yield between $1,500,000 and $2,000,000 which would be distributed by the state auditor to county auditors for highway improvement purposes. This would not affect the state highway department. BLAKE.

H. S. Grimes left Tuesday for Elkins, W. Va., on a business trip.

A LIGHT VOTE WAS CAST

Judging from the small number of votes cast at 3 o'clock not much interest was taken in the result of the special election being held in Rush township Tuesday when the question of issuing bonds to the extent of $2000 to provide a school house at McDermott to replace the one burned last fall. At noon but one person had availed himself of the opportunity of voting on the question in the McDermott precinct while but three votes were cast in the Rushtown precinct up to that time.

At 3 o'clock a total of but 18 votes had been polled at both places, of these, 12 were cast by the election officials.

The seeming apathy of the electors can be accounted for through a general feeling which prevails that the bond issue is entirely too small to furnish an adequate school building to which the village of McDermott is entitled. The township board of education determined the amount at $2000 against the protests of many citizens.

To Inspect Engines.

All B. & O. S. W. engines have been ordered to Chillicothe for inspection. The state boiler inspector is now in that city. The Portsmouth-Hamden accomodation train's regular engine was sent to Chillicothe Tuesday.

THE COST OF PIKE PAVING

The paving of one mile of the Chillicothe pike immediately north of the city will cost the 31 abutting property owners .9056 per foot.

This became known Tuesday when H. R. Allen, clerk of the Clay township board of trustees certified their report to Auditor Tynes.

The improvement cost the 31 property owners $946.98. Clay township's share was $1,420.47, Scioto county's $2,367.45 and the state $4,734.89.

The total cost of paving the one mile stretch reached $9,469.79.

For some time the property owners have been anxious to learn what their assessment would be.

THE MARKETS

OPENING

Chicago, March 28.—Wheat, May, 88 ⅛ to 88 ⅛ and ¼; July, 88 ⅛ to 88 ¼; Sept., 88 ⅛ to 88 ¼.

Corn, May, 49 ⅛; July, 49 ¾ to 49 ⅝.

Oats, May, 30 ¼ and⅜ to 30 ⅜; Sept., 30 ¾ and ¾.

CLOSE

Chicago, March 28.—Wheat, May, 87 ⅞; July, 87 ¾; Sept., 87 ⅞.

Corn, March 46 ⅛; May, 48 ⅛; July, 49 ¾; Sept., 50 ⅞.

Oats, May, 30 ¾; July, 30 ⅞; Sept., 30 ⅞.

LIVE STOCK MARKET.
(By United Press.)

Chicago, March 28.—Hogs, receipts 12,000 head; market 5c higher; mixed $6.55 to $7.05; good $6.30 to $6.85; light $6.85 to $7.25; pigs $6.60 to $7.20.

Cattle, receipts 25,000 head; market steady; beeves $5.25 to $8.90; cows and heifers $2.75 to $6.00; stockers and feeders $4.00 to $5.85; calves $5.25 to $7.25.

Sheep and Lambs, receipts 14,000 head; market steady, $3.00 to $5.35; lambs $5.00 to $6.40.

Pittsburg, March 28.—Cattle, supply light; market steady.

Sheep and Lambs, receipts are light; market steady.

Hogs, receipts light; market active; prime $7.00 to $7.25; medium $7.45 to $7.50; heavy yorkers w$7.50 to $7.55; light yorkers $7.55 to $7.65; pigs $7.55 to $7.65.

Sent Post Cards.

Walter Gableman, who is now on the road for the Portsmouth Shoe company, has just left Chattanooga, Tenn. Walter remembered some of his friends with some fine post card views of Lookout Mountain and other historic places of that vicinity.

ROYAL BAKING POWDER

Absolutely Pure

The official Government tests show Royal Baking Powder to be an absolutely pure and healthful grape cream of tartar baking powder, and care should be taken to prevent the substitution of any other brand in its place.

With no other agent can biscuit, cake and hot-breads be made so pure, healthful and delicious.

Royal Baking Powder costs only a fair price per pound, and is cheaper and better at its price than any other baking powder in the world. It makes pure, clean, healthful food.

Royal Cook Book—800 Receipts—Free. Send Name and Address.

ROYAL BAKING POWDER CO., NEW YORK.

Richwood Officers Were Here Tuesday

Mayor David Ogan of Richwood, Union county, O., and other officials of that municipality, spent Tuesday here inspecting the local paving brick plants and their products.

The visiting party included Clerk Ray Jordan, Councilmen George Hunt, William Houston, Ed Jones and Jonah Blue and J. C. Kennedy, the city engineer of Marysville, O. The party were quartered at the Washington hotel where Service Director John Jones, local brick manufacturers and members of the contracting firm of the Samuel Monroe company dined with them. After lunch the visitors were driven over the city and suburbs in automobiles.

The Monroe company has been awarded the contract for a 14,000 yards of street paving at Richwood and it is likely that Portsmouth brick will be used in the improvement. Engineer Kennedy, who will supervise the paving, recommended the Portsmouth Paving Brick company's block. A street was paved at Marysville six years ago with that block and although the heaviest travel in that town is on that street it is today in almost as good condition as it was when first paved according to Mr. Kennedy.

Richwood is a town of 3000 inhabitants and the native home of Charles Sperry, embalmer at Lynn's undertaking establishment who joined in extending a hearty welcome to his fellow townsmen.

BOWLING ALLEYS SOLD TUESDAY

A deal was closed Tuesday whereby Wes Dinsmore became owner of the Auditorium bowling alleys on North Chillicothe street. All of the equipment will be moved by Mr. Dinsmore to Hopkinsville, Ky., where he has just succeeded in securing a fine location. The present bowling room will be remodeled by Alf and Shirley Ray and converted into a restaurant.

Beware of Ocintments for Catarrh that Contain Mercury.

as mercury will surely destroy the sense of smell and completely derange the whole system when entering it through the mucous surfaces. Such articles should never be used except on prescriptions from reputable physicians, as the damage they will do is ten fold to the good you can possibly derive from them. Hall's Catarrh Cure, manufactured by F. J. Cheney & Co., Toledo, O., contains no mercury, and is taken internally, acting directly upon the blood and mucous surfaces of the system. In buying Hall's Catarrh Cure be sure you get the genuine. It is taken internally and made in Toledo, Ohio, by F. J. Cheney & Co. Testimonials free.

Sold by Druggists. Price, 75c per bottle.
Take Hall's Family Pills for constipation.

N. & W. FREIGHT DERAILED

An N. & W. extra freight train in charge of Conductor Goldey derailed two cars in crossing a switch at Delano Monday. It was necessary to secure a B. & O. S.-W. wreck train to clear up the derailment which blockaded traffic for several hours among others delaying northbound passenger train No. 15.

Operated Upon.

W. D. Sutterfield, of West Union and who has been having some trouble with his left eye recently underwent a delicate operation, which was performed in Cincinnati He is a cousin of Mrs. Vida Petitt, of The Wilhelmette.

To Cincinnati.

Attorney Arthur H. Bannon went to Cincinnati Tuesday on an important business errand. Machinery for his new sand plant at Wakefield will be shipped next week.

FOR SALE

Several second hand cars. Some of them late models. All of them in fine condition. Prices right.

W. J. FRIEL.

23-tf

Relative Is Sick.

Shirley Ruel has just returned from Newport, Ky., where he visited his brother-in-law, Floyd Spence, a steelworker, who is now laid up with appendicitis. Spence was formerly employed with the Interstate Transfer Company in this city.

Returns To Work.

C. T. Davis, chief train dispatcher at the N. & W. terminals was able to return to work Tuesday after being laid up several days with bronchitis.

Wingold FLOUR

Finest in the World

Made in
Winona, Minnesota.

ADAM PFAU, Portsmouth, Ohio.
Wholesale Distributors.

SOCIETY

Mrs. Lawrence Gardner of East Second street, is visiting her parents in Roanoke, Va., her former home.

Mr. and Mrs. W. F. Payne returned to Norwood Monday after a brief visit to the latter's parents, Mr. and Mrs. August Maier. They were accompanied home by their little nieces, Rosina and Marcella Frederick who will remain at Norwood until the May Festival in Cincinnati.

The Misses Kinneys' guests, Mr. and Mrs. Walter A. Cissna, returned to their home at Dean's Island, Ark., Monday.

Mrs. William Licht of Park avenue, will entertain the Kensington Circle of the Central Presbyterian church Thursday afternoon.

Mr. and Mrs. Samuel Adams of Highland avenue, have as guests, Mr. Adams' brother-in-law and sister, Captain and Mrs. Ambrose Leach of Red House Shoals, W. Va.

Mrs. Maurice Coe and little sons are visiting her mother, Mrs. Albert Morrison of Buena Vista, while Mr. Coe is sojourning at French Lick Springs, Ind.

Mrs. Bertha Sowers Wheeler's little daughter, Fern Curry Wheeler, will be eleven years old Thursday, and has invited eleven little guests to help her celebrate the event Thursday afternoon.

The Raugh-Barker millinery store, at 711 Chillicothe street presented a pretty sight today, the occasion being its spring opening. From early morning the store was thronged with women who were delighted with the excellent showing, as the pretty samples on display were of the most attractive colors and designs. Every hat showed the eye and hand of the artist. The opening will continue throughout this evening and every woman should try and see the acme of spring fashions as shown at this up-to-date millinery emporium.

Miss Hortense Brawley is spending a few days in Ironton the guest of her grandmother, Mrs. Adah Brawley.

Mrs. H. B. Cooper, and two sons of Chillicothe arrived Monday to visit Mrs. Cooper's parents, Mr. and Mrs. Silas Cole of Robinson avenue.

Miss Ada Runyan has returned from a weeks' visit with relatives in Catlettsburg, Ky. She was accompanied home by the Misses Muriel and Nellie Wilson and Lulu Ward, who will visit relatives here for a few days.

The Frances Badger Guild of All Saints church will meet with Miss Margetet Williams on Thursday afternoon.

The Epworth League of Monk church held its regular bi-monthly meeting Monday evening at the home of Miss Anna Oberley, 635 East Eighth street. After the regular business session, the bible study was conducted by Miss Bowman, on the book of Hebrews. Several new members were received into the league. The next meeting will be held on April 10th, at the Gordon home, 1222 Franklin avenue.

The Careful Crusaders of the Kendall avenue Baptist church, enjoyed a delightful meeting with a good attendance, on Monday evening at the home of Miss Pearl Wells on Grandview avenue. Six young men of the Victor class were invited guests. At this meeting, arrangements were made for an Easter entertainment and social, to be held on the Monday preceding Easter. A pleasing lunch was served to the guests by Miss Wells and the assistant host and hostess, Mr. Chas. Kratzer. Mrs. Lillian King McClure and Miss Rosena Bonsall. The next meeting will be held at the home of Mr. Gordon McClure, on East Ninth street, with Miss Ida Childs, Miss Cassie Buckley and Mr. Clarence Post as assistants.

Mrs. Julia Adams Kinney and daughter, Miss Julia, were here from Cincinnati to attend the funeral of Mrs. George A. Goodman.

The venerable Mrs. Theresa Goodman and her daughter, Miss Anna, will soon take up their abode with her son, Mr. George A. Goodman. Mrs. Goodman, who is nearing 85, has lived at 925 West Front street for over half a century. It was long the desire of her son and wife to have the two make their home with them, but the mother until bereavement fell upon her boy, could not be persuaded to leave the house where her husband had died, her children been born and was hallowed with so many sweet and sad memories.

Miss Elizabeth Dice is spending the spring vacation with her sister, Mrs. Harry Doty, of Chillicothe. She will also spend a few days in Columbus before returning home.

Miss Anna Marie Capehart, daughter of Mr. and Mrs. John Capehart of West Front street is spending this week with her grandparents, Mr. and Mrs. George Neale, of Huntington, W. Va.

Miss Dorothy Kinsey left Saturday for Buena Vista, where she will spend her spring vacation with her grandmother.

Mrs. Carrie Wood came down Monday afternoon, from Columbus, where she has spent the last three months with Mrs. C. N. Smith. For the present, Mrs. Wood is the guest of her niece, Mrs. G. Kaps of Kinney's Lane.

The W. E. D. club will hold a meeting on Thursday evening, at the home of Miss Jean Berthold on West Fourth street.

Mrs. Albert Wilhelm left today for Cincinnati, where she will spend a month with relatives.

Miss Ethel Musser, who is teaching school at Lancaster, O., is spending the spring vacation at the home of her parents, Mr. and Mrs. Filmore Musser of Park avenue.

Miss Addie Spencer will entertain the T. B. C. club at her home on Gallia avenue Thursday evening.

Postmaster and Mrs. John K. Hastings of Sciotoville, have returned from Ironton, where they visited Mr. and Mrs. Hasley Hastings.

Miss Edith Ankrom visited over Sunday with home folks in Chillicothe.

A former Portsmouth resident, Mrs. C. H. Brown, of Ironton, and guest, her sister, Miss Grace Mann, of Buffalo, N. Y., have returned after spending a few days with friends in this city.

Mrs. Cecelia Graham of Ironton, is visiting friends here and will also visit in Cincinnati before returning home.

EDITOR BROWNE

Of the Rockford Morning Star.

"About seven years ago I ceased drinking coffee to give your Postum a trial.

"I had suffered acutely from various forms of indigestion and my stomach had become so disordered as to repel almost every sort of substantial food. My general health was bad. At close intervals I would suffer severe attacks which confined me in bed for a week or more. Soon after changing from coffee to Postum the indigestion abated, and in a short time ceased entirely. I have continued the daily use of your excellent Food Drink and assure you most cordially that I am indebted to you for the relief it has brought me.

"Wishing you a continued success, I am Yours very truly,

"J. Stanley Browne,
"Managing Editor."

Of course, when a man's health shows he can stand coffee without trouble, let him drink it, but most highly organized brain-workers simply cannot.

The drugs natural to the coffee berry affect the stomach and other organs and thence to the complex nervous system, throwing it out of balance and producing disorders in various parts of the body. Keep up this daily poisoning and serious ills easily generally supervenes. So when man or woman finds that coffee is a enemy to health it is the wise course to quit.

It is easy to find out if coffee is the cause of the trouble, for if left off ten days and Postum be used in its place and the sick and diseased conditions begin to disappear, the proof is unanswerable.

Postum is not good if made by a short rule. It must be boiled fully 15 minutes after boiling begins to get the crisp flavor and the food elements are brought out of the grains and the flavor is made to develop. Postum is sold by grocers everywhere. Ask your grocer for it.

"There's a Reason" for the little but "Postum Food Coffee" in packages.

Ever read the above letter? A new one appears from time to time. They are genuine, true, and full of human interest.

FINANCIAL

The Portsmouth Savings and Loan Co., has just closed the most successful year in its history and the steady and substantial growth of this institution merits the confidence of the most critical investor.

In addition to paying **Five Per Cent Interest** to our depositors we guarantee absolute safety for all money deposited with us. We loan all funds deposited with us on **FIRST MORTGAGE ON IMPROVED REAL ESTATE** only.

5 per cent. 5 per cent

Paid on deposits

Opera House Building.

Mrs. Edward Deller, of Ironton, will arrive here tomorrow to spend some time with her mother, Mrs. Elenora Distel, of Scioto street, who has been in poor health for some time and does not seem to improve very satisfactorily.

Miss Elizabeth Newman of Ironton, will join her sister, Mrs. Frank H. Williams here Wednesday and together they will go to Cincinnati to spend a few days with friends.

Miss Ruth Zeek of Coal Grove is spending a few days with Mrs. Arthur Bannon of Greenlawn Heights.

Mr. Samuel Marting of Charlevoix, Mich., is visiting his brothers, Messrs. Otto and Walter Marting of Ironton. He will also visit his mother-in-law, Mrs. Charles Winter of this city before returning home.

The East End Bible class will meet Thursday afternoon at two o'clock at Manly church.

Rev. and Mrs. J. W. Atkinson's daughter, Mrs. Park Welling and little son, who have been spending a few days here have returned to their home at Worthington.

The New Century club will meet Friday afternoon at the club parlors.

The Royal Daughter of the Christian church Sunday school will meet Thursday evening at the home of their teacher, Mrs. M. C. Howland on East Fourth street.

Miss Elsie Boynton, of Offnere street, is spending vacation week at Piqua, O., the guest of her brother and sister-in-law, Mr. and Mrs. Coren L. Boynton. Mrs. Boynton's mother and sister, Mrs. W. H. Angle and daughter Miss Irene, left today for Seattle, Wash., to visit at their relatives, Mr. and Mrs. Allen Cook, who formerly resided in this city.

The third anniversary of the O. R. R. which was to have been held at the home of Mrs. C. G. Norris on Highland avenue, will be held at the home of F. C. Crieger, 414 Gallia avenue, Saturday evening, April 1st.

Mrs. Charles Rowe is at home from Fostoria, O., where she has been spending a week and attending the W. C. T. U. convention.

Miss Lillian Thomas is spending vacation week with relatives at Oak Hill, O.

The Women's Auxiliary of All Saints church will meet Thursday afternoon at the home of Mrs. Mary Tynes of East Fourth street.

The ladies of the Free Will Baptist church will give a "Poverty" social Friday evening, March 31, at Brady's hall, Robinson and Clay street. 28-2

The Waverly Dramatic Club on Monday night presented "Under the Anderson Elm." It was an unqualified success both historically and financially. The leading role was capably entered by Miss Carsa Johnson.

Mrs. William F. Schaefer, who has been troubled with rheumatism, left Tuesday for Martinsville, Ind., where she will remain indefinitely at the Highland Sanitarium.

Miss Marion Metzler went up to Wellston, Monday to spend her spring vacation with her father.

The Browning Reading Club was entertained in session Monday afternoon at the home of Mr. and Mrs. George D. Seckler. The program, in commemoration of Washington's Birthday, which was to have been rendered in February, was very much enjoyed by the members.

Miss Clara Waller had a most excellent paper on "Mt. Vernon; Past and Present." Mr. Coe's paper on recently discovered facts concerning the life and character of George Washington had to be dispensed with on account of Mr. Coe's absence from the city. Mrs. Howard Williamson prepared a very interesting paper, "Roosevelt in Africa," which Dr. Williamson read, Mrs. Williamson having been called to Winsboro, S. C., Sunday. Mrs. Ed. Seaman, who is visiting her mother, Mrs. Anna Reed, Rev. and Mrs. Dunning's guest, Miss Margaret Mahoney and Mr. and Mrs. Walter Cissna, of Dean's Island, Ark., were honored guests. Refreshments were served by the hostess after the program. The next meeting will be held April 17th, with Mr. and Mrs. William H. Schwartz.

Miss Mary Kinney, of the Ironton News, and sister, Miss Emma, are guests of Mrs. Martin Cook, on East Gallia street.

The Ladies' Musicale gave its twelfth recital Monday afternoon in All Saints chapel. The following program was rendered:

Pianists — Miss Lollie Anderson, Miss Minnie Smith, Mrs. F. H. Williams, Mrs. Lucien Doty.

Vocalists — Mrs. E. B. Goeller, Mrs. Malcolm Henry, Mrs. Sam Timmonds.

Mrs. Samuel Horchow talked on "Chantecler."

For two Pianos, "Danse Macabre" (Saint Seans), Mrs. Williams and Mrs. Doty.

"I'll Take You Home Again Kathleen," a favorite old ballad, (Westendorf), Mrs. Goeller.

Talk, "The True Meaning of Rostand's Chantecler," Mrs. Samuel Horchow.

(a) "A Bonny Curl" (G. W. Chadwick); (b) "A Boat Song" (Harriet Ware), Mrs. Timmonds.

Chaminade, "Valse Caprice," Miss Smith.

Spanish Song, "Dreamy June" (Eckert), Jerold Lane.

(a) "My Task" (Ashford; (b) "I Know" (Spross); (c) "Violets," Mrs. Henry.

Piano Quartet—Gallop (Milde), Mrs. Williams, Miss Anderson, Mrs. Doty, Miss Smith.

"The Awakening of Spring" (D. Buck), Mrs. Goeller.

The organization is planning to give a recital on Easter Monday evening, repeating the song cycle, "Mid-Summer's Night" by Paul Bliss, with a miscellaneous program in addition.

Miss Anne Anderson has as guest Miss Anne Moore, of Hutchinson, Kansas, a schoolmate of Miss Anderson at Delaware this year. They will leave Wednesday for Delaware, to resume their studies at the Ohio Wesleyan University.

The Queen Esther Circle of Trinity church, was most delightfully entertained on Monday evening at the Nave home on East Ninth street, with Miss Louise Curtis as hostess. There was no program, the evening being given over to discussions on various subjects, one of which was a talk about Miss Ary Egy, the young lady whom the Queen Esther Circle and the Home Missionary society are educating at the National Training School in Washington, D. C. A review of the mission study class was also a feature. Refreshments of cream and cake were served by the hostess and assistant hostesses, Misses Lida Tracy and Laura Chick.

Mr. George D. Selby's class has issued invitations for a social evening Thursday, March 30, at the church. The committee in charge is Mr. Salem Shaw and Mr. W. D. Gilliland.

Mrs. C. W. Smith's Sunday school class of Trinity church held their regular monthly business and social meeting Monday evening at the home of Miss Ada Hitchcock, with Misses Edith Lindsey, Edna Stewart, Louella Shump, May Paull, Bridget Hughes and Minta Lindsey as assistant hostesses. After a short business session, a social hour was enjoyed, when refreshments of cream and cake were served by the hostesses.

Hay's Hair Health

Restores color to Gray or Faded hair—Removes Dandruff and invigorates the Scalp—Promotes a luxuriant, healthy hair growth—Stops its falling out Is not a dye.

$1.00 and 50c at Drug Stores or direct upon receipt of price and dealer's name. Send 10c for sample bottle—Paho Hay Specialists Co., Newark, N. J., U.S.A.

REFUSE ALL SUBSTITUTES

Fisher & Streich, Win Nye, Wurster Bros.' Stewart's Pharmacy, Red Cross Drug Store, Pure Drug Co., Hager Pharmacy.

SPECIAL ATTENTION

Given to pressing, dry cleaning, Repairing.

CHESTER A. KERR

Merchant Tailor

917 Offnere . Home Phone B-740

Vansant Claims He Is Innocent

There were practically no new developments Tuesday in the case of Clarence Vansant, held by the police on suspicion in connection with the stealing of $550 from H. T. Hatton.

Vansant stoutly claims his innocence, and Tuesday he engaged the services of Attorney W. R. Sprague. He is going to fight his arrest most bitterly. Mr. Hatton has employed Judge Noah J. Dever.

Vansant had a conference with Mayor Searcy Tuesday. He claimed it was an outrage that he was held in custody. He contended that he should not be held, inasmuch as no specific charge had been preferred against him. Vansant sends out for his meals and he has made a model prisoner.

Local officials made another search Monday night at Vansant's boarding house at 67 East Fourth street, but no additional evidence was secured. Mrs. Vansant refuses to leave her apartments. It is said a detective has engaged quarters in the same home with her, in order to shadow her, but she never once left the house.

Chief McCarty received a wire Tuesday from Steubenville to the effect that Vansant had never been in any trouble while in that city. He neglected to pay a few small bills, it is said.

Van sant will be given a hearing at 5 o'clock this evening, this being decided upon at a conference held today at noon, at which Chief McCarty, Mayor Searcy, H. T. Hatton and Attorney W. R. Sprague were present. Vansant made a request to be given a speedy trial. He was questioned Tuesday afternoon, but he clung tenaciously to his original story and strongly denied having anything to do with the theft of Hatton's money.

ARE MARRIED AT CATLETTSBURG

The report that Lefty de Barringer and Miss Hattie Bowman were married at Catlettsburg Saturday proves correct.

The young couple were accompanied by the bride's sister, Miss Lena Bowman. Barringer is a popular employe of the Irving Drew company and his bonnie bride has been employed at the Selby factory. They are now residing at the home of her mother on East Ninth street.

Has Begun Work.

Joe Henkle has commenced the new addition to his property on North Findlay street and which he expects to convert into a hotel.

DR. F. C. Goodwins' Dental Office

Is now located in the New Sun Theatre Building. No. 35 Gallia Street, Opposite The Sam'l Horchow Furniture Company.

Did Not Organize.

The incorporators of the new Tripp Lumber company met at Holcomb & Millar's office Tuesday expecting to perfect their organization but postponed action until the latter part of the week. The company was incorporated to carry on a general timber business. It has over a million feet of lumber on sticks at the present time.

Strictly fashionable goods and the best workmanship go into every garment made by John Vetter, 67 West Second. 28-3

Glad Mothers

once childless, now happy and physically well, with healthy children, will tell how Lydia E. Pinkham's Vegetable Compound made all this possible. Here are their names and correct addresses. Write them and learn for yourself. They are only a few out of thousands.

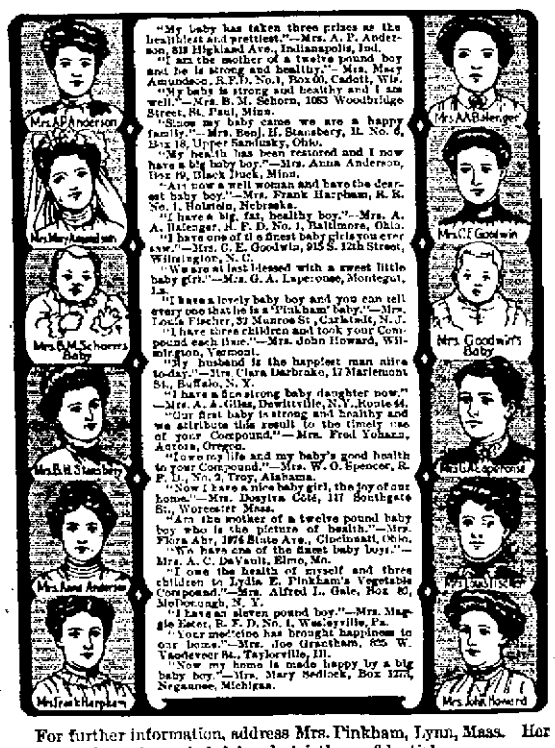

"My baby has taken three prizes at the healthiest and prettiest."—Mrs. A. P. Anderson, 818 Highland Ave., Indianapolis, Ind.

"I am the mother of a twelve pound boy and he is strong and healthy."—Mrs. Mary Aspenwall, R.F.D. No. 1, Box 60, Cadott, Wis.

"My baby is strong and healthy and I am well."—Mrs. E. M. Schorrs, 1053 Woodbridge Street, St. Paul, Minn.

"Since my baby came we are a happy family."—Mrs. Benj. H. Stansbery, R. No. 6, Box 18, Upper Sandusky, Ohio.

"My health has been restored and I now have a big baby boy."—Mrs. Anna Anderson, Box 19, Black Duck, Minn.

"Am now a well woman and have the dearest baby boy."—Mrs. Frank Harpham, R. R. No. 1, Holstein, Nebraska.

"I have a big, fat, healthy boy."—Mrs. A. A. Baenger, R. F. D. No. 1, Baltimore, Ohio.

"I have one of the finest baby girls you ever saw."—Mrs. C. E. Goodwin, 915 S. 12th Street, Wilmington, N. C.

"We are at last blessed with a sweet little baby girl."—Mrs. G. A. Layerouse, Montegut, La.

"I have a lovely baby boy and you can tell every one that she is a 'Pinkham' baby."—Mrs. Leola Fischer, 32 Monroe St., Carteret, N. J.

"I have three children and took your Compound each time."—Mrs. John Howard, Willmington, Vermont.

"My husband is the happiest man alive to-day."—Mrs. Clara Derbrake, 17 Marlemont St., Buffalo, N. Y.

"I have a fine strong baby daughter now."—Mrs. A. A. Giles, Dewittville, N.Y., Route 44.

"Our first baby is strong and healthy and we attribute this result to the timely use of your Compound."—Mrs. Fred Yohanna, Astoria, Oregon.

"I owe my life and my baby's good health to your Compound."—Mrs. W. O. Spencer, R. F. D., No. 2, Troy, Alabama.

"Now I have a nice baby girl, the joy of our home."—Mrs. Dorsiva Cole, 117 Southgate St., Worcester Mass.

"Am the mother of a twelve pound baby boy who is the picture of health."—Mrs. Flora Abr, 1976 State Ave., Cincinnati, Ohio.

"We have one of the finest baby boys."—Mrs. A. C. DeVault, Elroy, Minn.

"I owe the health of myself and three children to Lydia E. Pinkham's Vegetable Compound."—Mrs. Alfred L. Gale, Box 80, Melbourne, N. Y.

"I have a seven pound boy."—Mrs. Maggie Easter, R. F. D. No. 4, Wesleyville, Pa.

"Your medicine has brought happiness to our home."—Mrs. Joe Grantham, 825 W. Vandever St., Taylorville, Ill.

"Now my home is made happy by a big baby boy."—Mrs. Mary Sedlick, Box 1273, Negaunee, Michigan.

For further information, address Mrs. Pinkham, Lynn, Mass. Her advice is free, always helpful and strictly confidential.

That Easter Suit For You Is Here!

It's a beauty too, strictly tailored in first class shape, showing that it was made by a man that knows how—it's a splendid material that you will want and the style of it is the newest creation of fashion.

It's no wonder that Marting's suits are selling so fast.

PRICES RANGE FROM - - $10.00 TO $45.00

OUR SPLENDID OUT-SIZE SUITS
Fit the stout figures perfectly. Come and see how well they are made and how easy we can fit you.
Prices .... $14.75 to $30.00

SUITS FOR THE JUNIORS
Ages 13 to 17 years.
It's a splendid range of styles just suited for the Miss and at prices you will be glad to pay.
Prices .... $7.98 to $25.00

MISSES SUITS
The sizes that fit the small women. We have an extra special showing of these right now and would advise you to come early.
Prices .... $12.50 to $40.00

OUR LINE OF STREET DRESSES, CONFIRMATION DRESSES, AND SUMMER FROCKS IN SILKS, FOULARDS, PONGEES, COTTON VOILES, MARQUISETTES AND NOVELTY FABRICS IS READY FOR YOUR INSPECTION, AND PRICES THE LOWEST.

SILG DRESSES
of Foulards and Messalines and fancy Taffetas that are attractive and up to date.
Prices .... $10.00 to $40.00

LINGERIE DRESSES
made of mull-lawn, batiste and all the new sheer materials. Every style and size.
Prices .... $5,00 to $35.00

WASHABLE DRESSES
We are showing a large line of these dresses in all materials.
Prices .... $1.00 to $15.00

Do Not Fail to See Our New Duo Dress! It's the Latest

Full line of Children's Dresses now ready and the styles are beautiful this spring. So come early and see them. Price .... 50c to $6.00

THE MARTING BROS. CO.

OPPOSITE POSTOFFICE 12-14-16 WEST SIXTH ST.

SUES STEEL COMPANY ON BROKEN CONTRACT

An alleged breach of contract is the grounds for action in a case filed in common pleas court on Tuesday by Attorney Oscar W. Newman on behalf of William Newman against the Portsmouth Steel Company.

Mr. Newman sets out in his petition that he entered into contract with the steel company to work for the company for a period of one year beginning on the 12th day of May, 1910, as a roller on the three high plate mill at a salary to be reckoned at the rate of 10 1-2 cents per ton. He alleges that the contract was fully complied with by both himself and the company up until July 8, 1910, when, he says the company discharged him. He claims that by the termination of the contract by the company he was damaged to the amount of $1,547.05, as he has been unable to obtain employment since that time, though he has tried diligently to do so. He therefore asks judgment for that amount.

Mr. William Newman, the plaintiff, lives in Pittsburg.

Mrs. Powell Almost Dead

Dry Ridge, Ky.—"I could hardly walk across the room," says Mrs. Lydia Powell, of Dry Ridge, "before I tried Cardui, I was so poorly I was almost dead. Now I can walk four miles and do my work with much more ease. I praise Cardui for my wonderful cure." Cardui is successful in benefiting sick women, because it is composed of ingredients, that act specially on the womanly constitution, relieving headache, backache, irregularity, misery and distress. Only a good medicine could show such continual increase in popularity as Cardui has, for the past 50 years. Try Cardui, the woman's tonic.

Old Timers Move West

Harlan Dedearic, former local manager for the Bell Telephone Co. and C. C. Rand, former wire chief, who have been employed for the company up in West Virginia, were in Portsmouth, over Monday night, on their way to Oklahoma.

Fresh eggs for 15 cents at J. J. Brushart's. 28-1

Postpones Trial.

The trial of Sam Coleman, the West India negro who made a gun play in the North End a few weeks ago, after having been badly beaten up by some women, was to have been held in police court Tuesday but he was unable to appear. Coleman is still laid up from the effects of his severe pummeling.

Attend Conclave.

A trio of Portsmouth colored Masons Fred G. Minor, William Wilson and C. V. Maynoid, members of Trinity lodge No. 9 F. & A. M., are in Columbus attending the conclave of that order during which they will take the Scottish Rite degrees.

Painters At Work.

Painters are at work on the new blacksmith shop at the plant of the Portsmouth Steel Company. It is almost ready for occupancy. The present water tank will have to be dismantled and a force of men will get busy Wednesday.

WONDERFUL CURE OF SORE HANDS

Skin Peeled and Flesh Got Hard and Broke—Blood Flowed in Fifty Places—"Single Box of Cuticura Ended Suffering."

"About eleven years ago I was troubled with sore hands, so sore that when I would put them in water the pain would very nearly set me crazy, the skin would peel off and the flesh would get hard and break. There would be blood oozing from at least fifty places on each hand. Words could never tell the suffering I endured for three years. I tried everything that I was told to use for fully three years, but could get no relief. I tried at least eight different doctors, but none of them seemed to do me any good, as my hands were as bad when I got through doctoring as when I first began. I also tried many remedies, but none of them ever did me one cent's worth of good. I was discouraged and heartsore. I would feel so bad mornings when I got up, to think that I had to go to work and stand the pain for ten hours, and I often felt like giving up my position.

"Before I started to work mornings I would have to wrap every finger up separately, so as to try and keep them soft, and then wear gloves over the rags to keep the grease from getting on my work. At night I would have to wear gloves in bed. In fact, I had to wear gloves all the time. After doctoring for three years, and spending much money, a single box of Cuticura Ointment ended all my sufferings. It's been eight years since I used any and I don't know what sore hands are now, and never lost a day's work while using Cuticura Ointment. Thomas A. Clancy, 310 N. Montgomery St., Trenton, N. J., Nov. 11, 1909."

A single set of Cuticura Soap and Ointment is often sufficient, rendering it the most economical treatment for affections of the skin and scalp. Sold throughout the world. Potter Drug & Chem. Corp., Sole Props., 135 Columbus Ave., Boston, U.S.A.

Notice to the First Baptist

Let every First Baptist church member come prepared for the missionary offering tomorrow evening. We all know that millions of weary, longing, waiting souls are looking anxiously, crying desperately for some one to tell them the story of good tidings. Will you be one to help send the message? This will be the last opportunity, as the books close March 31st. Meeting of the Sunday school teachers at the close of the prayer meeting service. Let every one be present.

DR. G. A. SULZER

In Portsmouth, Thursdays and Fridays. Office 98 E. Second street. Eye, Ear, Nose and Throat.

Sued Baker On A Note

The First National bank through the Dean Law Collecting agency Tuesday filed an action in Squire Hall's court to recover $27 from Henry B. Baker on a promissory note.

BIG SOCIAL TO BE GIVEN

A social and entertainment will be given jointly by Court Rusk No. 1085 and Companion Court Narcissus No. 450, Independent Order of Foresters, at Damarin's Hall (Owl's Nest), corner Second and Court streets, on Wednesday evening, March 29th.

Deputy Supreme Chief Ranger F. M. Harris, of Louisville, Ky., will be present an give an address on "Good of the Order," and other entertaining features will be contributed to the otherwise interesting program. Refreshments will be served complimentary and one fine evening of pleasure is anticipated.

WILL SAIL JUNE 17TH.

Mr. W. D. Gilliland, principal of the High school, is completing the organization of his party for a summer's tour of Europe. Any who wish to join should communicate with Mr. Gilliland at their earliest convenience in order that they may have the choice of steamer accommodations.

The party will enjoy the leadership, lectures and management of the Bureau of University Travel of Boston, and will sail from that port on June 17th.

Address 15 East Second street. Home phone A-517.

INVITATION ACCEPTED

Calvary Commandery No. 13, Knight Templars, at a meeting on Monday night accepted the invitation of Rev. J. N. Eason, pastor of Bigelow church to attend services there in a body on Easter Sunday. A special sermon will be delivered at 3 o'clock and the Knight Templars in full regalia will march from the Masonic Temple to Bigelow.

J. T. BREECE IS TO TALK

John T. Breece, of this city, is to be one of the speakers at the mass meeting to be held in Columbus, in the House of Representatives hall this evening, under the auspices of the Anti-Saloon League, to protest against the Fulton-Dean bill.

Parole Officer Here.

Tom Jenkins, field officer of the Mansfield reformatory, was in the city Tuesday looking after paroled prisoners. He states that they are all on their good behavior. Mr. Jenkins was but recently reappointed as field officer and with his appointment came a healthy increase in salary. He left here Tuesday evening for Chillicothe, where he will escort a prisoner to Mansfield, he having violated his parole.

Has Opened Cafe.

John O'Hara has opened a cafe in Charleston, W. Va. For the past three years he had been located in Cincinnati. Mr. O'Hara has one of the finest bars in the West Virginia city and he will soon be joined by his wife, who is in Cincinnati.

"Granger" Alan Jordan is going to plant an acre of asparagus on his West Side farm.

Worst Colds Break Easily

Nothing else that you can take will break your cold or end grippe so promptly as a dose of Pape's cold Compound every two hours until three consecutive doses are taken.

The most miserable neuralgia pains, headache, dullness, head and nose stuffed up, feverishness, sneezing, running of the nose, sore throat, mucous catarrhal discharges, soreness, stiffness, rheumatism pains and other distress begin to leave after the very first dose.

Pape's Cold Compound is the result of three years' research at a cost of more than fifty thousand dollars, and contains no quinine, which we have conclusively demonstrated is not effective in the treatment of colds or grippe.

Take this harmless Compound as directed, with the knowledge that there is no other medicine made anywhere else in the world, which will cure your cold or end Grippe misery as promptly and without any other assistance or bad after-effects as a 25-cent package of Pape's Cold Compound, which any druggist in the world can supply.

RIVER NEWS

With a stage of 16.6 feet recorded on the government guage at the foot of Madison street at 9 a. m. Tuesday, the Ohio river at that hour continued falling slowly. The river is dropping steadily from Pittsburg to below Cincinnati. Wednesday's boats: Down—Tacoma for Cincinnati and way points at 6 p. m. Up—Greyhound for Huntington at 2 p. m.

Pittsburg, March 28.—The departure of the steamer Henry Lourey, Captain F. W. Bolin, with a tow of more than 400,000 bushels of coal, rounds out a total shipment of 6,700,000 bushels so far this month and ends shipments of coal in barges or coal boats until there is sufficient rainfall to cause a rise in the rivers.

Steamboat owners and river men are discussing a new adaptian of electricity in river affairs. With strong winds prevailing, pilots are unable to hear the whistle of an approaching boat, and on a clear day, determine its signals by the escaping steam from the whistle. On murky days and at night it is difficult to distinguish the escaping steam. The invention causes a light to show from the whistle the length of time the siren is rounded. Superintendent A. J. Henderson is considering a proposal to test the apparatus on the steamers Queen City and Virginia.

Transfers Of Real Estate

Kate C. Allen to Charles Burton, lot on Ninth street; $600.

Hatta Jane Waldo to the trustees of Rarden township; 1 acre; $200.

Brooks and Floyd Milane tot David C. Mongey, 65 acres in Madison township; $1200.

James A. Maxwell to John P. Wright, 40 acres in Washington township; $1.00.

Joseph Cox to Aaron J. Jacobs in Clay township; $1.00.

John J. Call to John D. Call lot on East Seventh street; $1.00.

John Eckhart, sheriff, to Edna R. Brown; 50 acres in Green township; $351.

Louis H. Gerding to Millard Filmore Maynard, lot on Summit street; $1.00.

Henry E. Stenger to Attilla Holman 243 acres in Union and Brush Creek township; $1.00.

Inspects Branch.

H. Scharritt, district traffic chief of the Bell company, was on an inspection visit to the local branch, Tuesday.

KNIGHTS OF COLUMBUS APPROVE BUYING CLUB

The Knights of Columbus, at a meeting Monday night, ratified the purchase of the Commercial club property, which will be used for club purposes by them, they taking possession on April 1st.

Steps were taken to finance the purchase by the organization of a stock company with $6000 capital, this to be known as the Columbus Corporation. With about a fourth of the membership present, the stock subscriptions amounted to $2260.

It was arranged the doors of the club house will not be closed, and the new owners will move in just as soon as the old vacate. The quarters will be known as the Knights of Columbus club.

DISTURBED MEETINGS, TO GO TO WORK HOUSE

Religious worship disturbers held the boards in police court on Tuesday morning and Mayor Searcy was particularly severe on the offenders.

All of the Salvation Army officers were present to testify against Henry Clifford, who had slapped a young girl at one of their street meetings Sunday and incidentally to tell of the general annoyance they are subjected to by hoodlums within their own barracks. It thus came about that young men who had been summoned as witnesses in Clifford's case proved to be the very ones who were making a practice of disturbing the army meetings. They were Theo. Shawb, Yank Robinson, Geo. Turner, Ed Clifford and Clarence Childs. According to statements made by Mrs. Emil Helt, the prosecuting witness and others, they persist in spitting on the floor, rushing in and out when they please and otherwise making themselves a nuisance generally.

The mayor paid the Army a high compliment. Poorly paid as its officers are for their work and making sacrifices as they do to help the poor and needy, they deserve encouragement and protection. He imposed fines of $4.80 and workhouse sentences of 30 days upon each of the young fellows but suspended the jail sentences pending good behavior. All arranged for their fines and were allowed to go.

Clyde Tipton and the two Shipp brothers who created a disturbance at the tabernacle also received quite a scoring. The boys it was shown had threatened the ushers and became so noisy that the services were interrupted for a few minutes. They were promised a trip to the reform school if they ever committed the offense again.

ALIMONY SUIT FILED MONDAY

Mary C. Stallard has instituted a suit of alimony in common pleas court against her husband, James H. Stallard charging wilful absence. The parties were married in June, 1887 and the petition alleges that Stallard left her in October, 1908, without any cause whatever and has since remained away.

The petition also alleges that the defendant is the owner of about 200 acres of land in Washington township, of which the plaintiff is now in possession and has been since the separation. She asks the court to give her absolute possession of the land as at the time which he left it was heavily mortgaged and that since that time she has with great effort reduced the indebtedness to $600.00.

Theodore K. Funk is the plaintiff's attorney.

Seat Sale For The Firing Line

"The Firing Line," at the Grand, Matinee and Night Thursday, is one of the best attractions that has been at the Grand this season and the patrons will have an opportunity to pass on it at the matinee, for the night performance, the management feel confident those attending the afternoon performance will speak well enough of the play to give them a fine house at night. The sale of seats opens tomorrow morning at 9 o'clock.

Back To Lima.

Edgar Schilder, who was called here by the death of his aunt, the late Mrs. George Goodman, left Tuesday for Lima, where he has been employed on the Times-Democrat during the Sunday meetings.

William Weidner has moved from West Second street to one of the Frowine properties on East Gallia street.

REV. MEACHAM CHOSEN AS DELEGATE

Rev. E. J. Meacham, pastor of the First Christian church, received notice Tuesday from Marion Lawrence, of Chicago, that he had been named as one of the five delegates at large from Ohio to the International Sunday School Convention to be held at San Francisco during June and July. Rev. Meacham will likely attend, as will also Dr. and Mrs. G. Wash Williams, of this city. The trip to the convention will be made in a special train, leaving Cincinnati about the 5th of June.

Rev. Meacham has also been asked to deliver several addresses before a Sunday school teachers' institute to be held at Franklin, Ind., next week. He has accepted the call.

WATCH FOR SNOWBALLS

The Snowball quartette, composed of these colored young men: Harrey Bush, bass; Harry Powell, baritone; Herb Smith, tenor, and Anthony Smith, soprano, will take part in the amateur entertainment at the Majestic theatre Friday night.

Finely tailored Suits are made by John Vetter, 67 West Second. 28-2

To Attend Services.

Following a custom of long standing the local Knight Templars will attend the Ascension Day services at All Saints church, Rector E. Ainger Powell will deliver an appropriate sermon and there will be special music.

SPECIAL OFFER for Star Soap Wrappers

STAR SOAP

WATER SET

Consisting of a Two-Quart Pitcher and Six Tumblers of clear white glass. A new design.

For Only 50 Star Soap Wrappers

Regular Value, 100 Wrappers.

These Water Sets can be secured only by bringing Star Soap Wrappers to

THE SAMUEL HORCHOW CO., Complete House Furnishers

40-46 Gallia Street, Portsmouth, Ohio.

OFFER EXPIRES JULY 1st, 1911.

THE PROCTER & GAMBLE DISTRIBUTING CO.

BONDS!

The City Council has confirmed the sale to this bank of $90,500 Street Improvement Bonds, and we are now offereing these securities to the careful and discriminating investor. They bear interest at the rate of four per cent. payable semi-annually, are free from all taxes, and we can furnish any maturity from one to ten years. Municipal Bonds are the safest and most attractive investment in America to-day and there isn't any city in Ohio whose bonds are more eagerly sought for than Portsmouth. Prices upon application.

The First National Bank

Second and Chillicothe Streets.

Capital and Surplus $400,000.00

Resources over $2,000,000.00

Help Make Portsmouth the Cleanest City in the State

BURN GAS TO HEAT.

LIGHT AND COOK.

The Portsmouth Gas Co.

Both Phones. Seventh and Chillicothe Sts.

NOTICE

For first class electrical work, fixture hanging and repair work, have George Carroll 1601 Franklin Ave. Home phone Y-1206.

The village scandal—one of our many new Oxfords. Tan, Patent and Calf. See! The bump on the toe, at Baker's Speciality Oxford shop, 45 Gallia.

TAYLOR'S GROCERY

Twelfth & Findlay.

First-class goods at reasonable prices.

Your trade is solicited

Goods delivered anywhere.

For Your Blood

There is no time like Spring in which to take medicine for your blood. Bamboo Briar Blood Builder is undoubtedly the best blood purifier and builder we know of. Cleanses and enriches the blood and eradicates from the system infections of all sorts.

Price $1.00

Wurster Bros.

Leading Druggists, 419 Chillicothe Street.

E. H. Russell

HARDWARE

New Store New Stock

PRICE RIGHT. GOODS RIGHT

NOW OPEN!

56 Gallia.

Jessica: Mother says there's only one "best" flour." Gold Medal Flour. John.

Norfolk & Western Railway Company

Colonist Fares to Pacific Coast Via Norfolk & Western Ry. March 10th to April 10th.

$39.75

To all important points in California

$40.05

To all important points in Washington and Oregon. Fast train service, Only two changes of cars. For further information Call on or address S. B. Adams, Pass. Agent. "No trouble to answer questions."

THE INTERSTATE TRANSFER AND STORAGE COMPANY.

Omnibus and Baggage Transfer to and from all Trains and Boats, day and night. Moving Vans and Storage. Hauling of every description. All grades of Coal. Both Phones.

Office Second and Jefferson Sts. Portsmouth, Ohio.

Central Machine and Electrical Repair Shop

28 West Fifth Street.

.... Electrical Contractors ....

..Repairs made on all kinds of.. machinery.

Agents for Fairbank's Gas Engines and Valves.

Babbit Metals, lace leather, steam hose, etc. gas fitting, installing, heating apparatus, Blacksmithing.

A Complete Drug Store

That is just what we have here—one to which you can come for anything in the druggist's line and not be disappointed.

A great stock?

Yes; ten thousand and one different articles. Some are called for fifty times a day; others once or twice a year.

But we must have them all, because you expect to find them here.

Proprietary medicines of all kinds. Toilet and sanitary articles in great abundance and variety.

All prescriptions filled with accuracy by graduate pharmacists of long experience.

WIN NYE

Fourth and Chillicothe.

SPRING & SUMMER

Woolens now on display.

Order your Easter suit now.

J. W. RUSSELL.

JOHN DICE UNDERTAKING

16 and 18 East Fourth Street.

C. E. Kean, Embalmer.

Both Phones 117.

SEE STEINKAMP'S WINDOW DISPLAY

HOME BOILED HAM AT SCHISLER & SONS.

Meat Market.

718 John St. Home phone 1371

TRY OUR HAND-DIPPED CREAM CHOCOLATE. THE SUGAR BOWL.

BALTIMORE & OHIO SOUTHWESTERN R.R.

Local Schedule, Feb. 15, 1911.

Leaves Ports.	Arrives Hamden.
No. 50 7.00 a. m.	9:20 a. m.
No. 52 2:00 p. m.	4:30 p. m.

Leaves Hamden.	Arrives Ports.
No. 51 7:40 a. m.	10:20 a. m.
No. 53 4:05 p. m.	6:35 p. m.

Connections at Hamden with all main line trains East and West.

Fast freight service to all points. Public Storage.

Particulars cheerfully furnished upon application.

J. E. SANDS, Agent.

FINEST DRUGS

Used in filling prescriptions

MILLER'S PHARMACY

Corner Ninth and Waller Near N. & W. Ry. Depot

ELLIOTT FILES ANSWER, MAKES A STRONG DENIAL OF HIS WIFE'S CHARGES

Daniel T. Elliott, local superintendent of the Metropolitan Life Insurance Company whose wife Leona Gertrude Elliott, instituted an action for divorce and alimony in common pleas court on last Saturday alleging intimacy with one Minnie Bradbury, has filed an answer in which he denies all the material allegations of the petition and asks that the action be dismissed.

Mr. Elliott denies emphatically that he was ever intimate with the Bradbury woman or any other person at any time, and on the other hand says that "at all times he has treated his wife as well as possible but that she is of a very jealous disposition and has at various times wrongfully accused him of adultery with diverse and sundry persons and has thereby made life very unpleasant for him."

He admits the date and place of their marriage and that he is the owner of property in Chillicothe, but says that it is mortgaged for $900.00. He denies her to be the owner of the household goods and that he has money in the Security bank against which a restraining order was issued preventing the bank from paying him the money. He admits that he has $175.00 in the staff savings fund of the Metropolitan company. He also states that she is the owner of a lot in Chillicothe valued at $150.00 which he purchased for her giving her absolute deed for the same.

"The Return of Sherlock Holmes."

Under this title the New York Sunday World will print a series of thirteen detective stories by Sir Arthur Conan Doyle. These Sherlock Holmes stories will be complete in each issue for thirteen Sundays, beginning April 9. While every one should get the set, any Sunday's issue will be equally desirable.

Markham Hit Trail

Lima, O., March 28.—John Markham, formerly of Waverly, sporting editor of the Daily News of this city, and who has been covering the Sunday meetings for his paper, hit the saw dust trail at the tabernacle Sunday night. He is the second newspaper man to capitulate to Sunday, but it is being stated on the streets that all the newspaper boys will follow his example shortly.

A Dreadful Sight.

to H. J. Barnum, of Freeville, N. Y., was the fever sore that had plagued his life for years in spite of many remedies he tried. At last he used Bucklen's Arnica Salve and wrote: "It has entirely healed with scarcely a scar left." Heals Burns, Boils, Eczema, Cuts, Bruises, Swellings, Corns and Piles like magic. Only 25c at The Fisher & Streich Pharmacy, Portsmouth, Ohio.

Karl Gerlach Here.

Karl Gerlach arrived in the city Tuesday in the interest of an automobile. He is connected with the Cincinnati branch, holding the position of salesman as well as a demonstrator. He has entirely recovered from the effects of his recent serious accident.

Miss Margaret Mossbarger has given up her position at Lynn & Lloyd's millinery to accept one at the Style Shop.

SCROFULA

DEVELOPS FROM IMPURE BLOOD—RAPID RESTORATIVE THE CURE.

Many people have scrofula and don't know it. Often inherited, it remains latent until impure blood develops it.

The way to cure scrofula and to ward off its outbreaks is to purify the blood.

Dr. Wright's Rapid Restorative has won a reputation in scrofula because it is the most thorough and searching blood purifier. The testimonial below is one of many proofs of its value in scrofula.

I was afflicted with scrofula of two years' standing. Nothing gave me any relief until I tried Dr. Wright's Rapid Restorative. I used five bottles and am completely cured. I think it is the best blood medicine on the market. G. N. Johnson, Mineral Springs, Ohio.

For sale at Fisher & Streich's Sixth and Chillicothe, Portsmouth, Ohio. $1 per bottle, 6 bottles for $5.

BROTHERHOOD HAD A FINE MEETING

A large attendance marked the meeting of the members of the Brotherhood of the German Methodist church, Monday evening, at the home of Rev. Bauman on West Sixth street. Fred Winter was present and gave a concluding account of his trip to the Orient. Mr. Winter was given the closest attention and his remarks were quite instructive. He has developed into quite a speaker, and was warmly congratulated at the close.

The Brotherhood has decided to hold open house at the church at their next meeting. The meeting will be an informal one and everybody is to be invited. Refreshments will be served at the close of a literary program. It is quite likely that all the members of the Personal Workers' League will be invited to attend in a body and take part in the exercises.

Season Is Ended.

The Portsmouth Shoe Co. closed down Tuesday morning, for the rest of this week. The firm has completed its season's work and during the shut down several minor repairs will be made about the plant.

The firm has a big lot of orders in and when work is resumed next Monday, it is quite likely additional men will be employed. It is predicted the concern will have one of its most prosperous seasons.

FORD OWNERS

Stop your ignition trouble with a Imi-Spacker. See Walter K. Patterson, 34 W. Second. 27-tf

Cement and Lime—Horr Bros.

Busily Moving.

The Herr Engine Co. is busily moving to its new building. Just how long it will take to make the change is not known, but the concern is figuring on at least two weeks before they have everything in running shape at their new location.

Already a big engine has been placed in the new plant and it is belted to shafting and ready for business.

IS TO OPEN A CARRIAGE FACTORY

Bids on the new building Charley Schirrmann will erect on Gallia street will be opened April 1st, by Architects Devoss and Wilson. The building will be two stories in height and will have dimension of 100 by 40. It will be built on Gallia street opposite the N. & W. freight depot, and it will have an entrance on East Eighth street.

When the building is completed Mr. Schirrman will open a carriage shop. At present he holds a clerkship with the Portsmouth Steel Company.

Foley Kidney Pills

Just the right medicine for backache, rheumatism, Bright's disease and all urinary irregularities. Mrs. E. Trace, Portsmouth, Ohio, says: "I have been afflicted with kidney and bladder trouble for nearly two years. I had backaches with a sore feeling across my kidneys and there was an irregularity in the action of the kidneys attended with much pain. I began taking Foley Kidney Pills and in a few weeks' time I found my backaches and pains left and the kidney action became healthy and normal. I heartily recommend Foley Kidney Pills." Fisher & Streich, Portsmouth, Ohio.

REPORTED ON TREASURY

Attorney John R. Hughes and W. O. Feurt, who recently made the semiannual examination of county treasury, have filed their report with the probate judge. The report shows that there was on hands in the treasury at the time the examination was made a balance of $58,602.69, of which amount $1,602.69 was in the treasury vaults and the reminder distributed in the various depositories: $27,000 in the First National Bank; $10,000 in the Central National Bank and $11,000 in the Security Savings & Trust Company's bank.

A total of $13,056.56 was recorded as overpayments, of which $5,421.57 was in the bridge fund and $4,724.90 in the Portsmouth and Columbus turnpike fund. The rest was made up of overpayments in the election and salary funds. The only two funds not overdrawn were the recorder and the sheriff funds.

Standing out conspicuous at the bottom of the list is a note of $337.15 surplus, what is left of the Billy Gims "longage."

LION BOCK BEER

Now ready. Owing to the limited supply, better order now. Lion Brewing Co., Cincinnati. 27-6t

CAPT. WILLIAMS GETS ORDERS

Captain Samuel Williams, of the Seventh Regiment, O. N. G., on Tuesday received formal orders to report to the commanding officer of the United States Army at San Antonio, Texas, by not later than April 15th, for instruction.

Captain Williams will leave Portsmouth Sunday and proceed at once to Texas. He will go to Columbus and there will likely join the other Ohio National Guard officers assigned to the maneuvers, and all make the trip south together.

Going To Dayton.

Mrs. Frank Reiser, West Front street, who has just returned from a visit to Mr. and Mrs. Sam Steinberg at Huntington, expects to leave Saturday for Dayton, where she will visit her daughter who is a nurse at the Miami Valley Hospital.

Report Was Mistake.

The report Monday that William Graham, a prominent Madison township man was at the point of death is a mistake and on the other hand is rapidly recovering from his recent sickness and hopes to be out soon.

WEINY TELLS QUAKERS ALL ABOUT THAT FOX

Manager Childs, who arrived here Tuesday morning, stated to a Times representative that he had reason to remember John Weinberg's fox experience in this city. "Why," said Pete, "I have the hide of that celebrated fox in my home at Philedalphia. Weiny give me the hide, and I had it tanned and made into one of the finest rugs that ever graced a hard wood floor. The animal lies there, perfectly contented, until Weiny happens around, and then its hair begins to rise, its teeth snap together, and once it fairly snarled when the catcher came in. I wouldn't take a farm in Texas for that fox hide."

Asked if it had been noised around in Philadelphia as to how, why and where Weiny got the animal, Pete declares that every person in the Quaker City is fully acquainted with the history, and that when Weiny stood behind his fish and oyster stand on market in Philadelphia, he couldn't sell a pound of fish or a pint of oysters until he told the customers how blamed near that animal came toward chasing him into the courts. Pete declares that Weiny always ends the story by telling the people that the animal had him surrounded, in a big woods away out west and that he simply walked out in the clearing, grabbed the animal by the hind legs and knocked out its brains against a big boulder. The people stand in awe while Weiny tells the story and look upon him as Davy Crockett, the second.

SUNDAY SCHOOL TEAMS ARE OFFERED UNIFORMS

Through the columns of the Times, Chas. M. Howland, one of the moving spirits in the Christian church Sunday school league wishes to express his appreciation to the Haas Clothing Co. and the Cincinnati Salvage Co. for their kind offer to furnish uniforms for three of the four teams that will compose the league. There is no question but the offer will be gladly accepted at a meeting of the players to be held one night this week and in order to show their pleasure at receiving the uniforms, the members may decide to designate their teams according to the uniforms. It is quite likely that some other retail concern will come along with a similar offer and the boys will then start the season in great shape. The Sunday school league has secured the grounds at Coney Island and will play on Saturday afternoons.

QUARTERS AT ARLINGTON

President William Gableman announced Tuesday, that arrangements had been made to quarter the Champs at the Arlington hotel this season. The players will take their meals at the Freshel restaurant and are assured of three good meals a day, for mine host Freshel will give the players his special attention when it comes to the eating side of the game.

SAY RILEY WILL MAKE GOOD

Lima, O., March 28.—Pat Riley is another Lima recruit who is expected to give a good account of himself at Columbus. He was drafted by Cleveland last season but turned over to the Columbus team. He has been showing up well in practice and may earn a regular berth. Riley has all kinds of stuff, but is short on experience. George Textor did a great deal to bring him out last year and a year under Lee Fohl will probably be the dose prescribed by Physician Friel.

Nice Words For Frank Friend

Frank Friend is a player who is expected to go higher this year. He will be given more work, likely taking a regular turn behind the bat, says the Lima News. Friend would have made good with Columbus at the close of last season if he had been worked more here. He had only caught a few games for Lima and naturally when brought out into Association society he was a trifle backward. Friend has the natural ability, however, and former Business Manager Murphy is one that predicts a brilliant career for him on the diamond.

FREE! FREE! FREE!

Three days treatment of Fay's Mineral Bath Salts for Rheumatism, Catarrh, Kidney Troubles, Blood Poison, Sore Eyes and all kinds of skin diseases. Write today. Chas. S. Fay Mfg. Co. Springfield, Ohio.

LEFTY HOUTZ GOING BACK TO LIMA

Lima, O., March 28.—Lefty Houtz will be back here again this season, although the Wapakoneta lad might have made good with Columbus if he had cared for the opportunity. There are a couple of regular players on the Senators who are not the all round ball players that Houtz is. The Wapakoneta boy is a trifle weak in going back after a fly, but is a careful player and lets few of them get away from him. He wants to play in Lima so that he will be enabled to go home every day that the team is at home.

CAPT. ANSON AS DANCER

There is blamed little sentiment among the big league magnates, else they would long ago have taken some steps to provide a place for Capt. Anson, that grand old player who did as much as any other man in the world to put the great American game upon such a high pedestal. Anson is now going around over the country, billed as a headliner in vaudeville, and is receiving so much per week forgiving a buck and wing dance, though the good Lord knows he can't dance half so well as he could play ball.

The fans are going to see him, simply because his name is an honored one. They know he was a game, square shouldered ball player. Wherever baseball is played, the name of Capt. Adrian Anson will stand out in bold type. Were the club owners in the National league half so loyal or sympathetic to the old idols as are the fans, Anson would now be holding down a paying position and would not have to dance in some cheap theatre in order to keep body and soul together.

GOWDYS RIVAL IS SOLD

Dallas, Tex., March 28.—Manager McGraw made the first important deal of the Giants' training season when he sold First Baseman Forsythe to the Dallas club for a cash consideration and a first choice string on Pitcher McAdams, the sensation of the Texas spring season. McAdams held the Chicago White Sox to three hits in 11 innings a week ago. Owner Comiskey made a big offer for him, but it was refused.

LEGAL NOTICE.

Sealed bids will be received by the Trustees of Clay township, until 12 o'clock noon of April 8, 1911, for the furnishing of medicines and medical care of the poor of Clay township for the period of one year from April 9, 1911.

The right is reserved to reject any or all bids.

Bids must be addressed to H. R. Allen, Clerk, Portsmouth, Ohio.

By order of the Board.

H. R. Allen, Clerk.

The Way to Save Money in Automobile Buying

IF you are thinking of buying a car, then this statement is of vital importance. Two points are to be considered: first cost, maintenance cost. The HUDSON "33" is the one advanced car of the year. By eliminating the number of parts, by simplifying the design and by producing a great quantity, the quality obtained in the HUDSON "33" is such as is not found in any other car within $500 of its price. This is not a mere claim. It is a fact easily substantiated. Any investigation you make will confirm that.

IN maintenance cost you have but to look at the record of what other people have done with this car. Let us tell you about it: Its gasoline consumption is extremely low. Very little oil is required, but the greatest saving is due to the fact that the simplicity of design that does away with approximately 900 parts—the extra strong construction—the arrangements for taking up and preventing wear and all the other mechanical details known so well to Howard E. Coffin—the designer of the HUDSON "33"—saves those costs, so inevitable with cars not so well designed.

OUR allotment of HUDSON "33s" is rapidly being exhausted. There will not be enough for all who will want them. Those who decide upon a HUDSON must place their order early to get one this year.

The HUDSON "33" is furnished in three types: a Touring Car at $1,400, a Pony Tonneau at $1,450 and the Torpedo at $1,500. These prices include complete equipment with dual ignition system, including Bosch magneto, mohair top, Presto-Lite gas tank, gas and oil lamps, tools, repair kit, etc. These prices do not include freight from Detroit.

WALTER K. PATTERSON
DEALER
3 West Second St. Portsmouth, O.

For Your Baby's Sake

buy a WAGNER Quick Folding Go-Cart.

We have in stock a full line of new models. Come in and examine them.

The WAGNER opens or closes automatically with one movement of the handle.

It is roomy and comfortable for the child in any position. *Safe, flexible springs* under the seat.

The WAGNER is *safe*. Seat so placed that it can't tip backward. Safety brake holds cart anywhere when left alone.

The WAGNER is the handsomest cart made. Built on graceful lines, beautifully finished in nickel and enamel, upholstered in best quality leatherette.

Look for the name Wagner on the front of the cart.

YOUR CREDIT IS GOOD.

East End Furniture Co

Eleventh and Lawson Sts.

Simpson Block.

STOP!!!

Your TIE from annoying you, by constantly fluttering before your eyes.

Our new

TIE CLASPS

are just the best means of holding your TIE neatly in position.

We have.

1. Sterling Silver,
2. Gold Filled and
3. Gold

"TIE CLASPS;"

from .. 50c to $2.75

Call and see them at

Otto Zoellner & Bro.

Jeweler.
415 Chillicothe St.

THAT NEW BABY

must be photographed.

Baby pictures are our specialty.

The Williams Studio

22 Gallia St.

Home Phone A-1175.

FAMOUS MANHATTAN

There are several kinds of Restaurants, The Manhattan and others. We please the people all the time. We invite the public attention from the door to the kitchen. Cleanness prevails, service unequaled.

MANHATTAN RESTAURANT

Open Day and Night.

MAHERAS BROS. PROP.

BOTH PHONES.

Sun Theatre

FIRST HALF

VARSITY GIRLS

Musical Comedy Company

LAST HALF

5 BIG ACTS FEATURES 5

NEW PRICES AND

5c 10c

Biggest and best show for the money ever in Portsmouth.

Souvenir Matinees Monday and Thursday.

Children's Matinee every Saturday. Admission 5 cents.

Box of fine candy free to every child.

GO TO THE SUN

Adam Pfau's Bread is unsurpassed for quality and cleanliness. Every loaf bears his label

Eugene E. Knox, Masonic Temple, Insures anything Insurable.

LOW RATES

$39.75

—TO—

CALIFORNIA

$40.05

—TO—

PACIFIC NORTHWEST

—via—

Chesapeake & Ohio Railway Co.

Only one change of cars. Less than 5 days of travel. March 10th to April 10th. For further information, call No. 18 both phones. Ticket office 126 Market St. Washington Hotel.

D. A. Grimes, Agent.

A. L. Ellett, A. G. P. A. Cincinnati, Ohio.

AVOID TYPHOID

and other contagious diseases by having your plumbing installed in accordance with the State Sanitary Code, a matter to which we give strictest attention. A certificate of inspection guaranteed upon all electric work by

The Tritscheller Co.

Reliable Plumbing, Gas Fitting, Heating and Electrical Contractors.

Keep Your Skin Soft

And smooth by using Chap-a-Lac. Nothing better for chapped hands and lips. It is soothing, healing and antiseptic.

Prepared and recommended by

The Pure Drug Co.

The only Drug Store in the Turely Block.

FULLER'S

Undertaking and Embalming

First class ambulance service.

Calls answered promptly

DAY OR NIGHT

Phones 96.

Schanley's BIG HAVANNA QUALITY SMOKE 95 Gallia Street. Sold by all dealers.

Good Health is the Target

of your aim—or should be—and first in importance. Get and keep good health and you can work with hope—find life worth living—rise after nights of restful sleep—have energy and ambition—know content. If you are out of health, or in poor condition, see what

BEECHAM'S PILLS

can do for you. Your food will taste right and nourish you better—your bowels will be regular and your nervous system corrected. Your blood will be purer and you will feel more cheerful. Your whole system will be benefited and you will know why so many thousands have found that Beecham's Pills hit the target and

Hit Right Every Time

Sold Everywhere. In boxes, with valuable directions, 10c. and 25c.

Clothes Make The Man! The Three Little Tailors Make the Clothes!

EVENING TIMES SPORTS

MANY RECRUITS FOR MOLDERS

Newark, March 28.—Owner Harry A. Kiene of the Newark Baseball club and Al Newnham and Bert Blue, who are quartered here at the Warden Hotel, after a conference today, decided that Newnham should act as manager, while Blue's duties will be those of coach, and he will work especially with the young pitchers in rounding them into league form. This arrangement was perfectly satisfactory, and they have now settled down to the business of getting ready for the players, who wil ireport on next Tuesday.

This evening transportation was sent to 25 players, as follows: Pitchers, Clickinger and Goshorn, with the Newark team last season; Louis Ridot of Stouts, O.; W. Taylor, Bluff, Pa.; Lee Ingling, Bridgeport, Ind.; W. J. Geib, Sugar Creek, O.; Wilson, Coudersport, Pa.; H. Longmore of Cleveland.

Catchers—M. G. Dotterick of Buffalo, N. Y.; E. Geib of Sugar Creek, O.

Infielders—F. J. Lobert, Pittsburg; V. J. Clark, Wheeling; W. Conley, Buchtel; T. McNally, Albany, N. Y.; W. A. Wortman, Otsego, O.; E. McConnell, C. Hinte, E. Strayne of Buffalo, N. Y.

Outfielders—Edward Rudolph, New York, brother of the major league pitcher of that city; Ed. Cleary, Medina, N. Y.; W. Larkin, Albany, N. Y.; C. Reichard, Toledo; C. G. Fisher, Cumberland, O.; C. B. Wortman, Otsego, O.; Harry Brown, Pittsburg.

Every Team Is To Win Pennant

It do beat thunder how willingly the sport writers over the Ohio State league circuit are falling for that millenium stuff. Every fellow is touting his team to be a cracker-jack and a cinch for first money.

Somebody is going to have to back track before the season is over. It was this way last year and 'twill have to be the same thing again this season. There can be but one team win the flag, but taking the predictions of practically all the sport dope artists, Portsmouth excepted, there will be not less than seven teams win the flag. Where the writers don't win the bunting, the manager steps right in and performs that very laudable function. Even Hank O'Day, who will pilot the Prodigals over at Springfield, has predicted that there will be nothing to the race but his team. Hank is a pretty sensible sort of a fellow and a dern clever manager, but he has made a pretty bold statement, nevertheless. Hank should remember that there are seven other clubs in the league and that they will have something to say about possession of the flag. He need not think that because Indianapolis cast-offs will fill all the positions on his team that the pennant is just as good as won. Columbus shipped all her excess baggage to Lima last season, but if memory is not at fault, Lima did not finish first, though she did come in second best.

You won't get this Irishman to predict the Champs will repeat. We will say, however, that the team will be stronger than the Cobblers of 1910, and should put up a mighty hard scrap for first honors. Those writers who have been fearful lest Manager Childs not be able to plug up the holes caused by the raid of the big leaguers last season, can go to sleep and rest assured that those holes were plugged up a long time ago. With President Bill Gableman on the job the playing strength of the team has been looked after in an admirable manner.

BIG M'COILLAN IN BAD SHAPE SAYS DELLERT

Tom Dellert, who returned from Hot Springs Sunday, brings word that George McQuillan is not in the best of shape. Tom says the ex-Quaker looks pinched and that he has lost a whole lot of strength. That being the case, wonder if Charley Dooin didn't slip one over on Manager Griffith when he swapped Moren, McQuillan, Bates and Grant for Rowan, Beebe, Paskert and Lobert? Moren has a sore arm and it begins to look as though he would not round into shape until late in the season if at all. McQuillan has not regained his strength and without that he will not have his usual speed, one of his strongest assets. Grant and Bates are O. K. it seems and according to the fans here these two are worth the whole quartette shipped to Philadelphia. But the Reds have been counting on Big Mack to be a power of strength in the pitcher's box. In fact their pennant vision is illuminated by McQuillan's ability. If the big fellow is in shape the Reds will be a contender—if not, oh, well, it will be the same old story and another chance to win the pennant for the Reds the coming season.

BUSINESS MGR. AT NEWARK

Newark, O., March 28.—Ray Kisor of Indianapolis, business manager of the Springfield club of the Ohio State league for Owner W. H. Watkins, arrived in the city early today and met the Newark magnate, Harry A. Kiene, relative to the closing up of several matters pertaining to the transfer of the Newark franchise, one of which was Mr. Watkins' promise of assistance in soliciting display advertising for the ball park, Mr. Kisor being an expert at that business.

Mr. Kisor is one of the leading young business men of Indianapolis and after the ball season assists his father, a large wholesale manufacturer, but when the fan bug season starts, secured a substitute and for the next few months devotes his entire time and attention to the business which he loves next to his best girl, baseball.

Ray, as everybody calls him, is a great favorite with the fans of Indianapolis where he has been employed for several seasons as one of the chief ticket sellers at Washington park, and is said to be one of the fastest money changers in the country.

Bowling Scores

Schreiber and Prediger were able to keep their totals to a tolerably high mark on Monday evening though Bittner and Ahrend fell far below the average. Following are the scores that were made:

Schreiber	189	183	176
Prediger	157	157	188
Totals	346	340	364

Total for three games 1050.

Bittner	145	148	131
Ahrend	127	189	156
Totals	272	337	287

Total for three games 896.

PRICE LIST ON REQUEST.
I. LEVI & CO., DISTILLERS
224 E. 3RD ST. CINCINNATI, O.

CHILDS AND WEINBERG BOTH ON THE GROUNDS

Looking finer and slicker than two bolts of baby ribbon, Manager Pete Childs and Catcher John Weinberg arrived in Portsmouth, early Tuesday morning, fresh from the City of Brotherly Love, where these two well moulded athletes have been rubbing elbows with the elite during the past winter.

Were they glad to once more swing their grips through the murky air of the Peerless City? Yep, so they said, and their looks did not belie their statement.

"Never was happier in my life than when housed within the flood walls of good old Portsmouth," said Pete.

"Ach, Gott in Himmel, mein throbbing heart is der happiest beater in der world," said Foxy John.

The two notables were busy devouring a platter of ham and eggs at a Chillicothe street restaurant when The Times sport editor peeped in upon them. They had not forgotten where they secured their bread and butter last year and were storing away their breakfast in a manner that showed their appetites to be in good working order. The glow of health was upon their cheeks and their clear eyes sparkled with vigor. "We are both in the best kind of health," said Manager Childs, "and the warble of the blue bird or the chirp of the sparrow will indeed be sweet music to our ears."

Pete was delighted at the news that the Champs had secured the services of Harter and Lloyd.

"You know the ability of both of these warriors bold, and it is needless for me to dilate upon their cunning," said he. "Harter will be 50 per cent better this year than last, while Lloyd is to my way of thinking one of the wisest and most gentlemanly players in the league. Won't we have a great pitching staff in Moore, Harter, Lloyd, Ludwig to say nothing of Walls, Cummings, Walters and Cross. Believe me, we will select a quintet from that list of eligibles that will make us hard to catch."

Pete has gotten real cute since last season, but sweetened his cuteness with truth. That is a gallant array, no matter from which angle it is viewed.

"And I am satisfied that Henry Breen has tipped off a great player in Firstbaseman O'Brien. They raise good ball players up in Maine, for instance, Breen and Jones. Breen writes me that O'Brien is one of the fastest men he ever saw and makes the predictions he will be gobbled up in less than five weeks after the season opens. We were weak at first base a large portion of last year and it is quite a relief to me to know that place has been well guarded. Lloyd, you know, is some first baseman, too."

Pete refused to toss any bouquets for the benefit of Weinberg. But the fans know full well that the backstop work will be in good hands so long as Weiny is on the job.

Pete also refused to say a word about second base—he will play that position himself and it will be played better than ever if such a thing can possibly be.

"Hornung looks good to me at shortstop and I had hoped he had signed his contract. Wes is too wise a gazzable to retire from the game. He has a brilliant future and is not going to injure his chances by remaining out of battle." Pete further said that he understood that Ordway, the Eastern lad, who would likely sign a local contract, was a whirlwind on the infield and a hitter from away back. "Irish" Conwell will be on third," said Pete, "and I look for him to advance this season. He is one of the most promising players I ever saw and his hitting will improve because of the confidence he gained last season."

Manager Pete was especially jubilant about his outfielders. "In Jones we will have the speediest gardener in the league, and I want you to keep your eye on Lamb, who was with Chillicothe a part of last season—he's a world beater. I also hear good reports concerning Beer, who was sent here by Sioux City."

"Mind you," said Pete, "I am not predicting that we will walk off with the pennant. I do not know how strong the other clubs will be, but I do know that we will be out there fighting and scrapping for every game and doing our best to keep the flag in Portsmouth, the best town on the map, and the home of the most intelligent fans in this broad land."

Manager Childs is only three pounds over weight, while Weinberg is 14 pounds heavier than he was at the close of the season.

"A few warm days will put us in great shape," said the two men in unison, "and when the bell taps we will be as frisky as a couple of two-year-olds and ready to play the game of our lives."

TWO OPENERS FOR CHAMPS

Portsmouth will practically have two opening days this season—joy, oh, joy!

Newark comes here on the 25th and the lid will be pried off. Then comes the Babes from Chillicothe for three games in a row. After these six struggles the Champs take a swing around the circuit and will be gone for 17 long days. By that time the fans of this town will be so homesick to see the lads that another reception will be given them. Yes, and on their second return home the Child's brigade will wear their natty new uniforms of white, lint, creases and all. This will be the first time they will have worn them, and "we" will have to go out to see just how they look in white. Their other uniforms will be grey, trimmed in green—some Irish, thank you.

JUST WHERE IS BROWN?

The Cincinnati club owners have been unable to find any trace of Elmer Brown, whom they purchased a few days ago from Akron. Brown played in the Ohio State league two years ago and was always an enigma to the local club. Glad he's with the Reds.

TO CURE A COLD IN ONE DAY
Take LAXATIVE BROMO Quinine Tablets. Druggists refund money if it fails to cure. E. W. GROVE'S signature is on each box. 25c.

King Of Bone Heads Is Jack Johnson

According to the latest dope concerning Jack Johnson, Jim Jeffries could not have licked him had he been in tip top shape and not scared out of his wits. A surgeon who examined the big darkey states that his skull is as thick as a piece of armour plate and nothing short of a trip-hammer could phase the big champion.

All of which will most certainly entitle Lil Artha to the title of "king of bone-heads."

Johnson will evidently, retain the championship for many moons to come. Who wants to run the risk of breaking his hands on the big fellow's head and then make no more effect upon him than the waves of the ocean do upon the rock of Gibraltar? All this talk about a new "white man's hope" will now please subside.

BRIDWELL IS PREDICTING

It is not often that Al Bridwell is in a predicting humor.

This season he says "watch the Giants." After the spring practice at Marlin Springs Bridwell is thoroughly convinced that the club that beats out the Giants will cop the silk bunting.

RECRUITS TO GET TRY OUT

McQuillan's arm is in good shape and Manager Griffith of the Reds is going to use Big Mac in a couple of games this week. Schreiber will also get a chance to show his realth worth as a slabber.

RED FARREL OUT OF GAME

"Red" Farrell, former Digger, who is playing right field for St. Paul, in the American association, had a finger injured in practice before the game with St. Joseph of the Western league, Sunday. As a result he will probably be out of the game for several days.

REDS BUMPED IN ROUGH WEATHER

Wonder if Clark Griffith, manager of the Cincinnati Reds, is not sorry that he did not keep the team in the land of flowers and sunshine at least a week longer? He reported before the team left Hot Springs that every athlete, barring two or three pitchers, was in splendid shape. The team blew into Cincinnati Sunday, and has met up with the chilliest kind of a weather reception. Same way last season. It all looks as though it would pay the club owners to get into condition at home. The weather for the past two weeks has been conducive to practice and it is quite likely the players would have been in much better shape had they stayed right here, cold winds and all. They are meeting up with that sort of a proposition now, and are bound to go back, physically speaking.

Meehan Has Signed Contract

The signed contract of Outfielder Eddie Meehan was received at baseball headquarters this morning, says the Marion Star. Colligan has not sent in his contract, but in a letter states that he will be on hand and sign the document when he arrives. This leaves Shortstop Lallier the only man in the hold-out class. Lallier has not been heard from lately, but it is believed he will accept the terms offered him.

Cement and Lime—Horr Bros.

A PICTURE FILM MADE THE BALL PLAYERS CRY

Louisville, Ky., March 28.—Folks who go to ball games and hear players wrangle with umpires and threaten to punch the noses of men on opposing teams have an idea that ballplayers, as a class, are a hardened lot, absolutely devoid of sentiment.

That this impression is erroneous was demonstrated the other night when a dozen players flocked to a moving picture show at Hot Springs which had been topped off as being exceptionally good by several of the boys who had seen the performance.

The last pictures of the evening happened to be the last on the bill. It told the sad story of a Russian soldier, forced to do guard duty when his wife was at the point of death. Their little daughter hurries to the father's station and tells him that "Mother" is dying and is calling for him. Like any real man, the soldier does not hesitate, but deserts his post to bid a last farewell to his dying wife. His absence is discovered, he is arrested, court-martialed and sentenced to death. The child hears of her father's peril, hastens to the grand duke and begs him to spare her father. In the last scene the child is shown in her father's arms with a pardon tightly clutched in her little hands.

Without warning the hall was illuminated at the end of the film. A dozen ball players sat for an instant with tears in their eyes. Suddenly a large tear drop coursed down the cheek of Barney Schreiber. He tried to laugh it off and so did others, similarly affected. But it was enough to show that these men had hearts that could be touched and eyes that could be moved to tears.

LIMA FANS ARE MOURNING LOSS OF HARRY LLOYD

Lloyd's sale to Portsmouth will weaken the Lima team somewhat if another good utility man is not secured and will add just that much to the River City team, last season's pennant winners, says the Lima News. Lloyd played every position on the team last season excepting going behind the bat and he could take a turn at that if absolutely necessary. He was a sure hitter and as a pitcher had a record that was not equalled by any other twirler in the Ohio State league at the close of the season.

PENNYBAKER IN GREAT SHAPE

Trainer Bierhalter has pronounced Ross Pennybaker ready for a battle. The big southpaw has conditioned rapidly and is in good shape. Manager Friel has worked to improve his delivery and has succeeded in making him a slabman with a better style.

Pennybaker was with Lima last season.

MARION AFTER A CATCHER

Marion, O., March 28.—A letter received from Manager Joe Lewis, this morning, states that he is in Philadelphia and will arrive in Marion Tuesday or Wednesday. Lewis stopped off to try and land a catcher and may have some good news for the local fans when he arrives.

KALER MADE FINE RECORD

New Orleans, March 28.—The Cleveland first team yesterday won the first game of the series with the local Southern leaguers, 6 to 4. Kaler pitched the first five innings for the visitors and held New Orleans without a hit or run. Two two-baggers off Yingling in the seventh and four hits and two errors in the ninth netted four runs for the locals. Two runs were made off Paige and four off Hess in the fifth.

GRAND OPERA HOUSE
Thursday, March 30th.
A. S. DELAMATER
Announces
The Firing Line
A Stage Version of the Famous Novel by
Robert W. Chambers.
A notable cast of players including,
Frank Patten and Edith Shayne
and a
60 foot carload of massive scenery.
Prices, Matinee, Balcony 50c.
Lower floor, 75c; children 25c.
Night 25, 50, 75, $1.00 and $1.50.
Seat Sale Wednesday.

GRAND OPERA HOUSE
One night only, Saturday, April 1st.
EVENT OF THE SEASON
First appearance in Portsmouth of that comedienne of notable charm.
Annie Russell
(Liebler & Company, Managers.)
In a new comedy-drama of American Life.
"GORDON'S WIFE."
By Bayard Veiller; founded on a dramatic story, "That Which Never Dies," by Jackson D. Haag. Complete production staged by Hugh Ford. Superb cast including Charles Waldron, late of "The Fourth Estate," Oswald Yorke, Joseph Sparks, Thomas Tobias, Jr., and others.
Prices . 50, 75, $1.00, $1.50, $2.00
Seats on sale Friday.
Telephone and mail orders accepted and filled as received.

LOOK FOR the big STAR
Matinee 1:30 p. m. to 5.
Evenings 6:30 p. m. to 10:30.
Admission 5 cents.
No. 18 Gallia.

Majestic Theatre
The Home of Quality
THIS FIRST HALF.
MONDAY, TUESDAY AND WEDNESDAY.
INS AND ZAY
Singers and Dancers.
CLAIRE VAN BUREN CO.
Comedy Playette.
MERMAIDA
The Diving Venus.
BEN HILBERT
"Who Talks About his Folks."
SOUVENIR MATINEE
MONDAY AND THURSDAY
Visit the Majestic the SHOW SHOP of the town.

The Old Orpheum Theatre
for real new pictures right up to the minute.
Three reels for 5 cents.
Potts and Coyn
Chillicothe Street.

1400 PEOPLE SAW THE VARSITY GIRLS MONDAY AT THE SUN THEATRE
DON'T FAIL TO SEE THIS FINE MUSICAL COMEDY TONIGHT!

A GALLIPOLIS VIEW OF REV. WILLIAM SUNDAY

The Gallipolis Daily Tribune remarks about the Rev. William A. Sunday:

"Columbus is in the throes of an excitement over Billy Sunday. A majority of the preachers believe that religion is just as good in baseball language, if not a little better, than any other way, and have invited Billy, and the others are shouting 'Billy be d—d.' Sunday played ball till 1890. He became an evangelist in 1896 and the past winter evangelized the Portsmouth newspapers and is now turning Lima, O., completely inside out. One particularity about Billy is that he pleases the women so well. He larups the men to suit them to a dot."

John Was Struck On Fair Boarder

John Darby, an East Front street laborer, and family have left the city following a disagreement between him and his wife. Darby, who has been in the employ of Brawley Bros., packed his duds and left for parts unknown Saturday evening while the wife and three children struck out for Ashland Tuesday noon.

The Darby family came here from Boyd county, Ky., and appeared to be living happily until another woman boarder seemed to have suddenly charmed John. She occupied apartments on the second floor of the Darby house. During the Billy Sunday revival Darby is said to have encouraged his better half to the tabernacle nightly while he remained at home and entertained the other woman. Mrs. Darby finally discovered what was going on and a series of quarrels finally led to a complete rupture.

A Special Medicine for Kidney Ailments

Many elderly people have found in Foley's Kidney Remedy a quick relief and permanent benefit from kidney and bladder ailments and from annoying urinary irregularities due to advancing years. Isaac N. Regan, Farmer, Mo., says: "Foley's Kidney Remedy effected a complete cure in my case and I want others to know of it." Fisher & Streich, Portsmouth, Ohio.

MRS. LOU BAUM IS VERY LOW

Mrs. Lizzie Baum, wife of Lou Baum, former East Eleventh street saloonist and grocer, who has been seriously sick for a long time, was reported rapidly sinking Tuesday at the home of her father Leopold Walters, 375 East Twelfth street, where she has been since being brought back six weeks ago from the Jewish hospital, Cincinnati, where she underwent an operation but which gave her no relief.

She is a victim of tuberculosis and a complication of diseases and has grown gradually worse until now her condition is extremely critical.

Doc Swearingen, a B. & O. S.-W. brakeman, who has been off duty for some time on account of ill health was here from Hamden Monday feeling considerably improved.

Dudley Pyles, a former B. & O. S.-W. trainman, has taken a position as driver for the Adams Express Company.

Free Remedy Helps Children

Many a mother has learned of a way of avoiding sickness in her family, especially among the children, by the use of a free sample bottle of the famous laxative, Dr. Caldwell's Syrup Pepsin. This offer of the doctor's to send a free sample bottle has been responded to by thousands of women in all parts of America.

This Dr. Caldwell's Syrup Pepsin is a truly wonderful laxative and especially adapted to the needs of babies and children because it is pleasant to taste and no child will refuse it. Then, it is mild and never gripes. It is all that a child's remedy should be, though it is a good laxative for the whole family because it is effective at all ages. It is simply not dynamic like salts, pills and powerful cathartics, which should not be given to children anyway.

Nine times out of ten when a child complains and you don't know exactly what is the matter with it, it needs a laxative—its bowels are constipated. Syrup Pepsin will correct the trouble, tone up the child and soon it will be well again—ever night wonderful results have been secured with Syrup Pepsin.

You can buy it of any druggist at fifty cents or a dollar a bottle, the latter being the family size, but you are invited to make a test of it first at the doctor's expense. Send him your address today and he will send you a free sample bottle direct to your home. Then when satisfied buy it of your favorite druggist.

Dr. Caldwell does not feel that the purchase of his remedy ends his obligation. He has specialized in stomach, liver and bowel diseases for over forty years and will be pleased to give the reader any advice on the subject free of charge. All are welcome to write him. Whether for the medical advice or the free sample address him Dr. W. B. Caldwell, 501 Caldwell building, Monticello, Ill.

BREECE GETS STATISTICS

President John T. Breece of the Scioto County Local Option league Tuesday secured some statistics at the city building relative to building permits for 1910.

The sum total of estimated costs of buildings for which permits were issued during last year was $524,345. The six largest structures are: The new High school, $182,000; Second Presbyterian church, $85,000; First Presbyterian church addition, $18,000; B. & O. S.-W. freight depot, $15,000; Mrs. A. C. Thompson home, $10,000; Columbia theatre, $9000.

CHILDREN HAVE GOOD HOMES

The Lucasville Rural Gazette says:

"W. A. Sampson, whose wife was claimed by the angel of death a few months ago, and who has kept his home under the management of his cousin, Miss Minnie Sampson, since that time, has broken up housekeeping. The children have all been placed in good homes. Lena was taken by Mr. and Mrs. J. H. Appel; Lucile by Mr. and Mrs. J. H. Brant; Boyd by Dr. and Mrs. M. J. Beard; Oscar by Mr. and Mrs. J. D. Jackson (Mrs. Jackson is an aunt of the children.) Howard by Mr. and Mrs. Fellows of Stockdale, (Mrs. Fellows is an aunt of the children) and baby Wilma, will remain with her aunt, Mrs. Mag Giles, of Back Run, where she has been since her mother died.

Mr. Sampson will continue his work at The Brant & Appel store at Lucasville."

"Boys Will be Boys."

"Now, I'll get a lickin'," said a little fellow the other day. "Just look at the dirt I got on my waist." "Gee!" exclaimed his companion, "my mother wouldn't lick me for that. She says it makes boys mean to lick 'em for every little thing, and she don't mind washin' a bit when she uses Hewitt's Easy Task soap. It does half the work itself and makes things awful clean."

At all grocers—five cents a cake.

THINK STEPHENS WAS MURDERED

There are as yet no new developments in the case of Rufus Smith, the Siloam, Ky., young man whose body was found in the river at Jeffersonville, Ind. Relatives still believe the young man was murdered and have asked for a thorough investigation.

FIRED GUN, WAS FINED

Louis Leslie, a shoeworker, who whiledrunk Saturday night, fired his pistol four or five times on North Findlay street, was fined $25 and costs for his act by Mayor Scarry Monday evening. The gun was confiscated.

Cellar Is Raided

Thieves entered the cellar of Isaac Shaw's home at Pond Run Sunday night and stole a barrel of potatoes and ten cans of fruit. The stealing is thought to have been the work of river pirates.

A Fine Address By John W. Evans

At the gathering of members of Harmony Lodge, Knights of Pythias, and of the Daughters of Calanthe, Sunday, a feature was an address delivered by John W. Evans. Mr. Evans said:

Master of Ceremonies, Members of Harmony Lodge, Knights of Pythias, and Sisters of Calanthe:

We are authorized by the Supreme Lodge, Knights of Pythias of North America, South America, Europe, Asia, Africa and Australia, ordered by the Supreme Chancellor, S. W. Green, of New Orleans, of the State of Louisiana, to meet on this 26th day of March, 1911, to hear the word of God and give thanks to Almighty God that he has blest us as Pythians and Calanthes during this, the forty-eighth Pythian period.

He that hath light within his own clear breast may sit in the center of the night and enjoy bright day; but he that hides a dark soul and foul thoughts, benighted walks beneath the mid day sun.

The darkness which surrounds you is symbolic of life. Man sits in gloom and the purpose of his existence is a mystery, while on the outside of our castle hall, alone and unnamed as a barque upon an unknown sea, Pythian hearts beat the only chart and book hear what I would say; and as you hear resolve that from the ashes of the past we will arise and in the spirit of Pythian fidelity, pay a duty to our God and Pythian knighthood.

Life has its sunshine and its shadow; its days and its nights, its seasons of joy and its hours of sorrow.

On this world's stage of action every Pythian plays his part, a privilege to himself, a duty to his family and an obligation to his brother.

When the death angel comes to a home, brother or sister our obligation is there, to look yonder through the gloom of that sad night and the stars that shine beyond.

Night hath glories the day can never reveal. Today in looking around us we are surrounded with magnificent scenery of God's handiwork.

If we look southward, we see the sun-kissed hills of Kentucky, to the north we see the palatial homes, brightening the Scioto valley, rich in nature's golden harvest. At sunrise dew drops sparkle like diamonds upon the opening flowers.

We go forth at eventide, when the sunset glows with rubies, but looking as we may, whether east, west, north or south, the vision of our days are prescribed, "For we know that if our earthly house of this tabernacle were dissolved, we have a building of God, a house not made with hands eternal in the heavens."

Brothers, that is the aim of every true Knight of Pythias,—to stand as a tree beside the water. May the Savior have planted us, so that all your fruit shall be in season, and we may live eternally. Anchord to the Rock of Ages, so we shall not be moved.

Our supreme jurisdiction July 1, 1909, had in round numbers 62 grand lodges; subordinate lodges July 1, 1909, 3,158; number of members, 1,124,569. Financial resources of the order July 1, 1909: Endowment in treasuries, $367,759.08; supreme and grand lodge funds, $50,871.82; property owned by supreme and grand lodges, $259,593.26; property owned by subordinate lodges, $442,599.59; total, $1,120,827.05. Ohio has 64 subordinate lodges, with a membership of 3,493.

In conclusion let me say: Sail on valiant Knights with gallant trend. We have marshaled all our hosts that come and victory is ahead.

WHEN THE BLOOD BECOMES THIN

Every Organ of the Body Is Weakened.

This Affords an Opportunity for the Development of Any Disease to Which the Patient May Have a Tendency.

Every organ in the body gets its nourishment from the blood.

When the blood becomes thin and weak, the body is in a condition which doctors call "anemic." Every organ is weakened. Its power to fight off disease is reduced.

It is then that any disease which may be hereditary in the family of the patient has a chance to show itself. Sick headache, stomach trouble and possibly rheumatism developed in the case of Mrs. George Osborne, of No. 70 Popular avenue, Carbondale, Pa. She says:

"I was in an anemic condition for three years and became so broken down in health that I could walk only short distances when I would have to stop and rest. I had terrible sick headaches which lasted all day and night. I couldn't keep anything on my stomach, had a poor appetite and lost forty pounds in weight. There were sharp, cutting pains between the shoulders and in the back of the head. Every day I had nausea and often had dizzy spells.

"The doctor pronounced my trouble anemia. I tried one medicine after another without doing any good so I at last decided to try Dr. Williams' Pink Pills. After a fair trial I saw they were giving me relief and used them until cured. I am in good health now and have no need for medicine."

Dr. Williams' Pink Pills are an almost certain blood-builder and as a remedy for anemic conditions will surprise by their marvelous results patients who have failed to regain health, strength and color by the use of other remedies. The pills have been found invaluable in a wide range of diseases of the blood and nerves, such as rheumatism, after-effects of the grip and fevers, neuralgia, nervous debility, St. Vitus' dance and even partial paralysis and locomotor ataxia.

Dr. Williams' Pink Pills are sold by all druggists, or will be sent, postpaid, on receipt of price, 50 cents per box; six boxes for $2.50, by the Dr. Williams Medicine Company, Schenectady, N. Y. Our booklet, "Diseases of the Blood," is free on request.

Two Women Fight.

The fur did fly when Carrie Henry and Fronie Hollingsworth, two dusky North End belles, clashed after a dispute over fifty cents at Twelfth and Railroad on Monday night. Honors were even.

Goes To Detroit.

W. A. Price, who travels for a Cincinnati shoe firm left Tuesday for Detroit. He spent Sunday with local relatives and friends. Mr. Price for years resided on the Hill Top. He is making a success of the road.

Special Sermon.

Aurora Lodge F. & A. M., at a meeting Monday night accepted Rev. Jamn Dunning's invitation to hear a special sermon at the Presbyterian church on St. John's Day in June.

New shades of materials that make excellent Suits at John Vetter's, 67 West Second. 28-2

Mrs. Nora Engelhart has taken up her home with Mr. and Mrs. Louis P. Seitz of Sixth and Washington streets.

Alcohol Not a drop of it in Ayer's Sarsaparilla. No alcohol habit. No stimulation. Ayer's Sarsaparilla is a tonic, a regular tonic. It tones up, restores healthy activity. Consult your doctor freely about using it. Do as he says. J. C. Ayer Co., Lowell, Mass.

Paints, Varnishes Brushes

Brighten Your Home

Fresh paint will drive away the blues and make everything bright, clean and sanitary. Does your house or barn need paint? We can supply it and a quality that will enable us to look you in the face a year from now. How about the floors, woodwork or screens? They will need a fresh coat of paint or varnish.

We carry a full line of oils, lead, varnish, stains, enamelets, and everything in the line to renew the appearance of almost anything.

Come to us for brushes of all kinds, also putty knives, scrapers, etc.

The best place to buy is where you are sure of prompt and careful attention—when your wishes are considered first.

The Hibbs Hardware Co.

POPULAR PRICE HARDWARE STORE.

119-121-123-125 West Second St.

THEATRICAL

Grand Has Great Star Coming.

Miss Annie Russell, who will give Portsmouth the opportunity to see her in a brand new comedy "Gordon's Wife" at the Grand next Saturday night, is fortunate in the cast which her managers, Liebler & Co., arranged for her support. It includes Charles Waldron, Oswald Yorke, Joseph Sparks, Thomas Tobin, Jr., and others; and not one of these but has gained a fine reputation for his excellent acting in other plays. Charles Waldron was recently the leading man in "The Fourth Estate" and his excellent work as the part of the Managing Editor who refused to be bribed is familiar to all who keep up with theatrical affairs. Thomas Tobin, Jr., plays the part of a seven year old boy, a character which is said to be full of the amusing quality which made "Tom Sawyer" famous.

At the Majestic.

"Meermaids," the diving venus created a tremendous sensation at this theatre Monday night by her marvelous aquatic feats. She is a very graceful diver and her act is a big novelty. She demonstrates a number of pretty dives and goes about her work with a delightful zest. She admits she enjoys it. Her high dive from the "flies" is a fitting climax to her great act. She is completely concealed in the scenery when she makes her lofty plunge. She received most of the applause at the opening performance Monday. If you enjoy an act that is a thriller and something new in the local vaudeville field don't overlook this one.

The bill also includes Barry Gleason, singer and monologist, Claire Van Buren & Company in a pleasing sketch and Ben Hilbert, "Talks About His Folks." It is a corking good bill all round and one that merits liberal patronage. Manager Reiniger says it is the most expensive bill ever booked in the house.

At New Sun.

"The Varsity Girls," lively and petite packed this house at the first performances Monday, a trick no act has done for many weeks.

They put on another one of those minature, made-to-order musical comedies and it caught on with a whirl as there was generous and frequent applause. A number of pleasing specialties are introduced and there is a good swing to the show.

The pretty girls and the comedians work hard and the opening audiences were delighted with the show.

The monologue of the German comedian deserves special mention.

The company is a little shy on scenery, but it is long on looks and energy. It's a melange of burlesque, musical comedy and farce comedy, is cleverly served, and cannot help but make you laugh and enjoy yourself. And that's what it is there to do.

The premiere performance of "Gordon's Wife" in which Annie Russell is being starred took place Monday night in Norfolk.

Here is the company's intinerary for this week:

Norfolk, Monday; Richmond, Tuesday; Roanoke, Wednesday; Lynchburg, Thursday; Bluefield, Cincinnati, Sunday.

"The Varsity Girls" at the Sun have 20 more weeks on the Sun circuit. They have scored everywhere.

"The Firing Line" company comes here Thursday from Ashland, Ky.

Louise Kent is in Salt Lake City this week. It has not been definitely settled whether she is to return to the Casino this summer or not.

SUPERIOR

Endures for Ages

Since Superior is a true Portland Cement, ground to dust-like fineness, and with only a fraction of 1 per cent. magnesia, its concretes will endure for ages. It is the best Portland Cement made in the world to-day for all kinds of work. Every user of cement should learn more about Superior. Write for our free

Superior Catechism No. 26

Then keep on insisting until your dealer supplies Superior.

Union Trust Building, Cincinnati, Ohio.
Justus Collins, President,
Superior Portland Cement Co.

Hicks' Capudine

Cures Headaches—All Kinds—Grippe, Colds, Aches From Malarious Conditions, Etc.

Capudine cures Headaches, whether from heat, cold, brain-fag, over-exertion or stomach troubles. It cures sick headaches and nervous headaches also.

Capudine is also the quickest and best remedy for attacks of Cold or Grippe—relieves the aching and feverishness and restores normal conditions.

Capudine is liquid—easy and pleasant to take—acts immediately. 10c., 25c. and 50c. at drug stores.

7% BONDS 7%

INTEREST PAYABLE QUARTERLY

ESTABLISHED 1846

E. K. STEWART, Pres. H. T. STEWART, V.-Pres. and Gen. Mgr. J. H. ROYS, Treas.

THE CASE CRANE CO. COLUMBUS OHIO

MANUFACTURERS OF CRANES AND HOISTS WITH LIFTING CAPACITY FROM 1 TO 150 TONS

Supplying such companies as The U. S. Steel Corporation (Gary Plant); The General Electric Co.; Republic Iron and Steel Co., Youngstown, Ohio; The Pennsylvania R. R. Co.; The New York Central R. R. Co.; and Hundreds of Others.

PRESENTS AN EXCEPTIONAL OPPORTUNITY FOR CONSERVATIVE INVESTORS

7 % INTEREST WITH ABSOLUTE SECURITY

Authorized Bond Issue $300,000 — Assets More than Double Amount of Issue

Increasing Business Justifies the Company in Offering For Sale a Limited Number of its First Mortgage 20-Year Gold Bonds in Denomination of $500.00, Bearing Interest at the Rate of 7% Per Annum, Interest Payable Quarterly.

Also Cumulative 7% Preferred Stock, Non-Taxable (Shares $100 Each)

Plant in operation and doing a large and increasing business at good profit.

No Trouble to Show the Property Back of These Bonds and Securities.

Prospective investors will be cheerfully shown over the entire plant. Details of the business fully explained. Apply by letter or in person.

References: Citizens Trust & Savings Bank, Huntington Nat'l Bank, Central Nat'l Bank, Union Nat'l Bank, Lincoln Savings Bank, State Savings Bank & Trust Co.

THE CASE CRANE CO.,
COLUMBUS, OHIO.

ELECTRIC SHOE REPAIR SHOP

356 Gallia St., opposite Fire Department. Soles sewed with latest improved lock stitch machine. Lowest prices for first-class work. O'Sullivan Rubber Heels 40c.

Phone B-1093.

WILLIAM SHEETS, Proprietor.

HOME PICKLED HOLLAND HERRING

and home boiled ham

BRUCH & HURTH

Both Phones .... 121-123 Gallia

Contractors, Attention!

Lumber, Sash Doors and Mill Work

We have in our yards and ware houses the most complete stock of BUILDERS SUPPLIES that we have ever had in our History. Our facilities for prompt delivery cannot be surpassed. New and up-to-date equipment. All Mill work our usual high standard. Will meet all legitimate competition. Will be pleased to make estimates. No matter how large or how small the job.

The H. Leet Lumber Co.

Corner Ninth and Washington Streets.

It Is Time

TO THINK OF BUYING THAT NEW BUGGY AND HARNESS.

Let us impress upon you that our repository is overflowed with the new spring styles. We have buggies from $45.00 to $150.00 and harness from $6.00 to $50.00.

David Stahler

West Second Street.

THE BRAGDON DRY GOODS COMPANY

New Spring Suits *and* Dress Fabrics

Herald the Eastertide

Scarce three weeks to make preparation. Don't delay, but select your outfit now.

New Spring Suits

The nobbiest tailored suits you could wish to see. The styles are faultless, the tailoring superb and the fit guaranteed. The prices are interesting.

Easter Dresses in Serge, Silk Taffeta, Messaline, Foulards, and Wash Materials. Grand values at quick selling prices.

Splendid values in Dress Skirts, Voiles, Panama, Serges, and Novelties. Very latest spring models. Many, but one of a design. Prices .. .. $2.48 and up

New Easter Waists. Vast assortment at prices that make them irresistable.

Choice assortment of Petticoats. Black and colored Taffeta silk Petticoats. Black Heatherbloom Petticoats. White Cambric Petticoats with deep embroidery flounces.

Children's Wash Dresses. All sizes.

New Spring models in R. & G. Corsets.

New Dress Fabrics

New fancy Wash silks. Dozens of styles and shades .. .. 25c yd

Yard wide Messalines in Black and colors at .. .. $1.00 yd

19 inch Messalines. Black and colors .. 50c yd

All wool French Serges, in all shades . 50c yd

Cream White Serges and Mohairs with Black Hair line stripes .. .. 50c yd

Black and White Shepherd checks 12½ to 50c

Yard wide Percales, light and dark .. 12½c yd
Fine Madras Cloths .. .. 15c yd

Best Dress Ginghams. Hundreds of patterns at .. .. 10c yd

Rich embroideries in 18, 27, and 45 inch widths with insertion bands to match.

EXTRA SPECIAL

Mill remnants Serpentine Crepe for Kimonas Dressing Sacques. 4 to 10 yard pieces, by piece only .. .. 11c yd

Regular price 18c yd.

Our Rug Sale will continue this week. Don't fail to share in the rich bargains. Bring your neighbors.

THE BRAGDON DRY GOODS CO

MASONIC TEMPLE, FOURTH AND CHILLICOTHE STREETS. "THE STORE ACCOMMODATING."